



JACKSONVILLE WASTEWATER UTILITY
248 Cloverdale Rd.
Jacksonville, AR 72076
501-982-0581

No. 19- 0083

RESIDENTIAL OR COMMERCIAL BUILDING SEWER CONNECTION PERMIT

Street Address 10 Woodland Drive

Legal Description _____

Facility to be connected to sewer:

Single Family Residence ☒ *Multi-family Residential _____ Units _____

*Commercial Installation _____ Description: Street cut/repair

Water Meter (s) Size 3/8

* Commercial installations, and multi-family installations of more than 4 dwelling units must be accompanied by a site plan showing the proposed building sewer.

Sewer line installation by John Lewis 580-7480
Ginger Price Homann 681-1288

Address _____

General _____

Address _____

In connection _____

1. To _____

2. To _____
pu _____

3. To Woodland Dr.
to _____

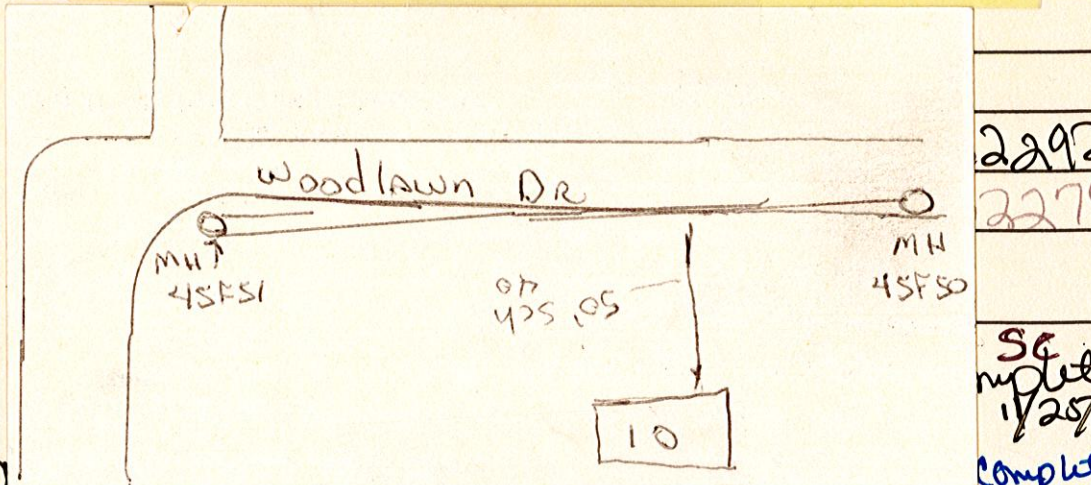

APPROVED
Jacksonville Wastewater Utility

By: [Signature] Date: 11/18/19

2292
2279
SC
mple
11/25/19
complete
12/3/19



No. 94- 151

JACKSONVILLE WASTEWATER UTILITY

248 Cloverdale Road · P.O. Box 69
Jacksonville, AR 72078-0069
982-0581

RESIDENTIAL OR COMMERCIAL BUILDING SEWER CONNECTION PERMIT

Street Address # 10 Woodland Dr.

Legal Description Lot 4 + 5 Woodland Heights

Facility to be connected to sewer:

Single Family Residence ☒ *Multi-family Residential _____ Units _____

*Commercial Installation _____ Description: _____

Water Meter (s) Size 5/8

* Commercial installations, and multi-family installations of more than 4 dwelling units must be accompanied by a site plan showing the proposed building sewer.

Sewer line installation by Harden

Address _____

General

Address _____

In consid

1. To ac

2. To m
public

3. To ne
to the

Fees:

Inspection Fee \$ 6.00

Receipt No. 124

Total Fees \$ _____

APPLICANT

Signed [Signature]

☐ Plumbing Contractor

☐ General Contract

☐ Owner (Address _____)

APPROVED

Jacksonville Wastewater Utility

By: [Signature] Date: 11-15-94