



# JACKSONVILLE WASTEWATER UTILITY

248 Cloverdale Rd.  
Jacksonville, AR 72076  
501-982-0581

No. 07-0063

## RESIDENTIAL OR COMMERCIAL BUILDING SEWER CONNECTION PERMIT

Street Address 1004 B Stanphill Rd

Legal Description Lot 4 Stanphill Rd Subdiv

Facility to be connected to sewer:

Single Family Residence \_\_\_\_\_ \*Multi-family Residential ☒ Units \_\_\_\_\_

\*Commercial Installation \_\_\_\_\_ Description: \_\_\_\_\_

Water Meter (s) Size 5/8"

\* Commercial installations, and multi-family installations of more than 4 dwelling units must be accompanied by a site plan showing the proposed building sewer.

Sewer line installation by Woollocke Plmng

Address \_\_\_\_\_

General Con MH A-1 \_\_\_\_\_ MH A-2

Address \_\_\_\_\_

In consideration of:

1. To accept
2. To maintain public sewer
3. To notify the public

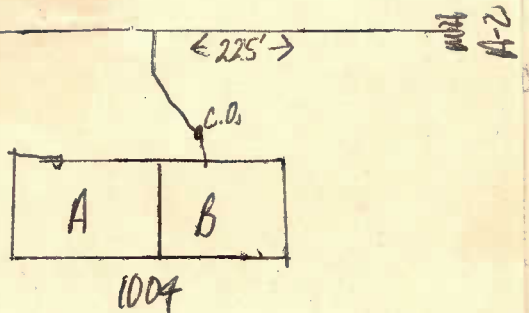

Fees: Con STANPHILL RD.

Tap Charge \$ \_\_\_\_\_ Receipt No. \_\_\_\_\_

Inspection Fee \$ 12.00 7-17-07 Receipt No. on Acct

Street Cut \$ \_\_\_\_\_ Receipt No. \_\_\_\_\_

APPLICANT Signed [Signature]

- ☐ Plumbing Contractor  
☐ General Contract  
☐ Owner (Address \_\_\_\_\_)

APPROVED  
Jacksonville Wastewater Utility

By: [Signature] Date: 6/14/07

Inspected  
7-17-07