



JACKSONVILLE WASTEWATER UTILITY
248 Cloverdale Rd.
Jacksonville, AR 72076
501-982-0581

No. 09- 0229

RESIDENTIAL OR COMMERCIAL BUILDING SEWER CONNECTION PERMIT

Street Address 1009 Mesquite Trail

Legal Description LOT 14 JACKSON TERRACE

Facility to be connected to sewer:

Single Family Residence ☒ *Multi-family Residential ☐ Units ☐

*Commercial Installation ☐ Description: New Connection

Water Meter (s) Size 5/8

* Commercial installations, and multi-family installations of more than 4 dwelling units must be accompanied by a site plan showing the proposed building sewer.

Sewer line installation by ADM Plumbing 425-3693

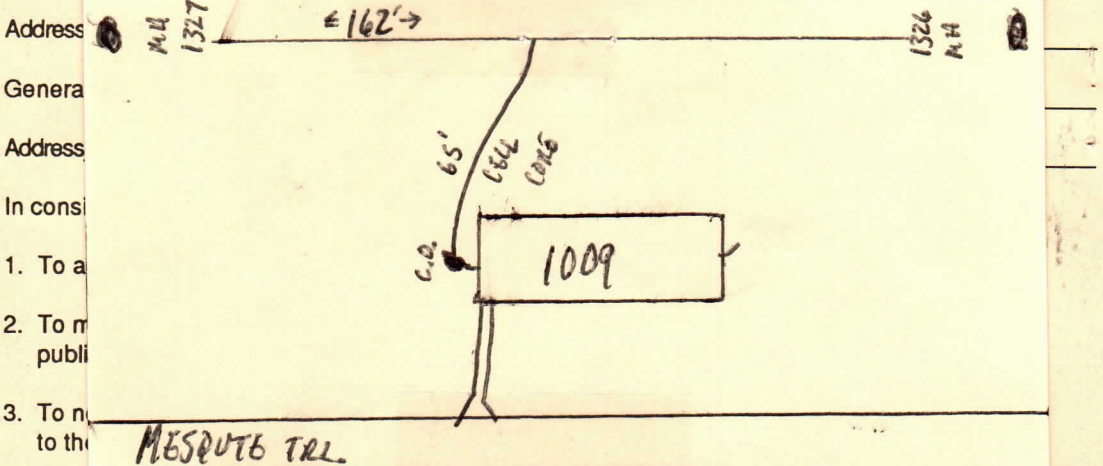

Fees:	Connection Fee	\$ <u>15.00</u>	Receipt No. <u>108317</u>
	Tap Charge	\$ <u>125.00</u>	12/29/09 Receipt No. <u>on acct</u>
	Inspection Fee	\$ <u>25.00</u>	12/29/09 Receipt No. <u>on Acct</u>
	Street Cut	\$ _____	Receipt No. _____

APPLICANT

Signed Johnny Garland

- ☐ Plumbing Contractor
☐ General Contract
☐ Owner (Address _____)

APPROVED
Jacksonville Wastewater Utility

By: J. J. Fenton Date: 10/28/09