



JACKSONVILLE WASTEWATER UTILITY

248 Cloverdale Rd.
Jacksonville, AR 72076
501-982-0581

No. 06- 0305

RESIDENTIAL OR COMMERCIAL BUILDING SEWER CONNECTION PERMIT

Street Address 1012 Stanphill Rd. A

Legal Description Lot 10 Stanphill Rd. Duplex Subd.

Facility to be connected to sewer:

Single Family Residence ☒ *Multi-family Residential _____ Units _____

*Commercial Installation _____ Description: _____

Water Meter (s) Size 3/8

* Commercial installations, and multi-family installations of more than 4 dwelling units must be accompanied by a site plan showing the proposed building sewer.

Sewer line installation by Mulligan Plumbing

Address _____

General Cor MH-A-1 6' 93' → MH-A-2

Address _____

In considera

1. To accep

2. To mainta
public sen

3. To notify
to the put

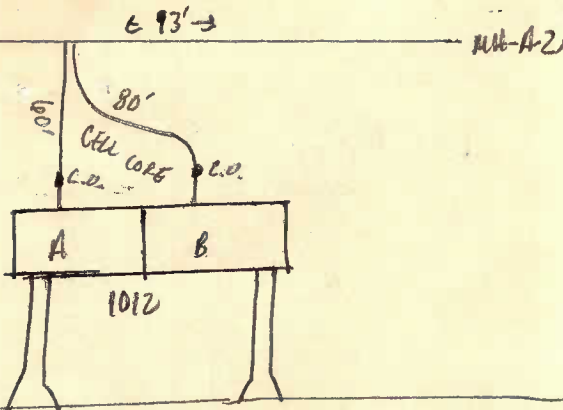

Fees: Cor STANPHILL RD.

Tap Charge \$ _____ Receipt No. _____

Inspection Fee \$ 12.00 4-12-07 Receipt No. on Acct

Street Cut \$ _____ Receipt No. _____

APPLICANT

Signed [Signature]

☐ Plumbing Contractor

☒ General Contract

☐ Owner (Address _____)

Inspected
4-12-07

APPROVED
Jacksonville Wastewater Utility

By: [Signature] Date: 11-1-00