



JACKSONVILLE WASTEWATER UTILITY

248 Cloverdale Rd.
Jacksonville, AR 72076
501-982-0581

No. 06- 0304

RESIDENTIAL OR COMMERCIAL BUILDING SEWER CONNECTION PERMIT

Street Address 1012 Stanphill B

Legal Description Lot 60 Stanphill Rd. Duplex Subd.

Facility to be connected to sewer:

Single Family Residence ☒ *Multi-family Residential _____ Units _____

*Commercial Installation _____ Description: _____

Water Meter (s) Size 5/8

* Commercial installations, and multi-family installations of more than 4 dwelling units must be accompanied by a site plan showing the proposed building sewer.

Sewer line installation by Murphy Plumbing

Address _____

General Con MA-A-1 ← 93' → MA-A-2

Address _____

In consideration of:

1. To accept
2. To maintain public sewer
3. To notify to the public

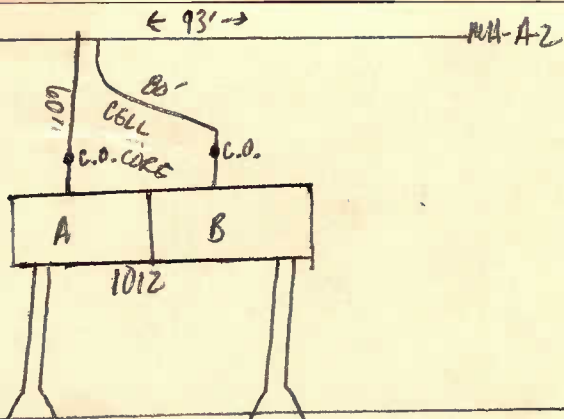

Fees: Con STANPHILL RD.

Tap Charge \$ _____

Receipt No. _____

Inspection Fee \$ 12.00 4-12-07

Receipt No. on Acct

Street Cut \$ _____

Receipt No. _____

APPLICANT

Signed [Signature]

☐ Plumbing Contractor

☐ General Contract

☐ Owner (Address _____)

APPROVED

Jacksonville Wastewater Utility

By: [Signature] Date: 11-1-06

Inspected
4-12-07