

No. 13- 0133



JACKSONVILLE WASTEWATER UTILITY
 248 Cloverdale Rd.
 Jacksonville, AR 72076
 501-982-0581

RESIDENTIAL OR COMMERCIAL BUILDING SEWER CONNECTION PERMIT

Street Address 1015/1017 Peach Street

Legal Description _____

Facility to be connected to sewer:

Single Family Residence ☒ *Multi-family Residential _____ Units _____

*Commercial Installation _____ Description: Street Cut

Water Meter (s) Size 5/8"

* Commercial installations, and multi-family installations of more than 4 dwelling units must be accompanied by a site plan showing the proposed building sewer.

Sewer line installation by A OK Plumbing 918-8788

Address _____

General Cor 1017 Peach St
 Address Ties to #300
 In considera 14' to of SCH 40-4"

1. To accep
2. To maint public se
3. To notify to the pul

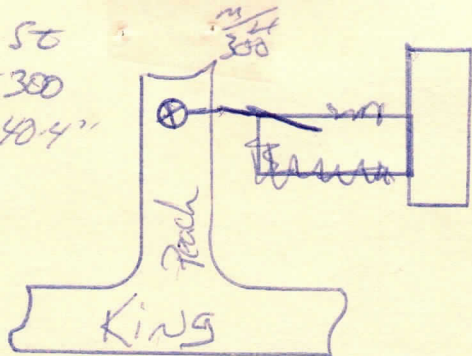

Fees: Cor

Tap Charge \$ _____
 Inspection Fee \$ _____
 Street Cut \$ 1050.00

Receipt No. _____
 Receipt No. _____
 Receipt No. 750184

APPLICANT
 Signed [Signature]
☐ Plumbing Contractor
☐ General Contract
☐ Owner (Address James Haddock)

Mark

APPROVED
 Jacksonville Wastewater Utility

By: Jessica Renduek Date: 5/13/13

ES United Investment 749-1575
5/14/13 - Complete