



JACKSONVILLE WASTEWATER UTILITY
248 Cloverdale Rd.
Jacksonville, AR 72076
501-982-0581

No. 20- 0007

RESIDENTIAL OR COMMERCIAL BUILDING SEWER CONNECTION PERMIT

Street Address 1029 Oakhurst Drive

Legal Description _____

Facility to be connected to sewer:

Single Family Residence ☒ *Multi-family Residential _____ Units _____

*Commercial Installation _____ Description: Street cut / Replacement

Water Meter (s) Size 5/8

* Commercial installations, and multi-family installations of more than 4 dwelling units must be accompanied by a site plan showing the proposed building sewer.

Sewer line installation by Rono Express Plumbing Pros 4166079

Address _____

General C _____

Address _____

In consider _____

1. To acc _____

2. To main
public s _____

3. To notif
to the p _____

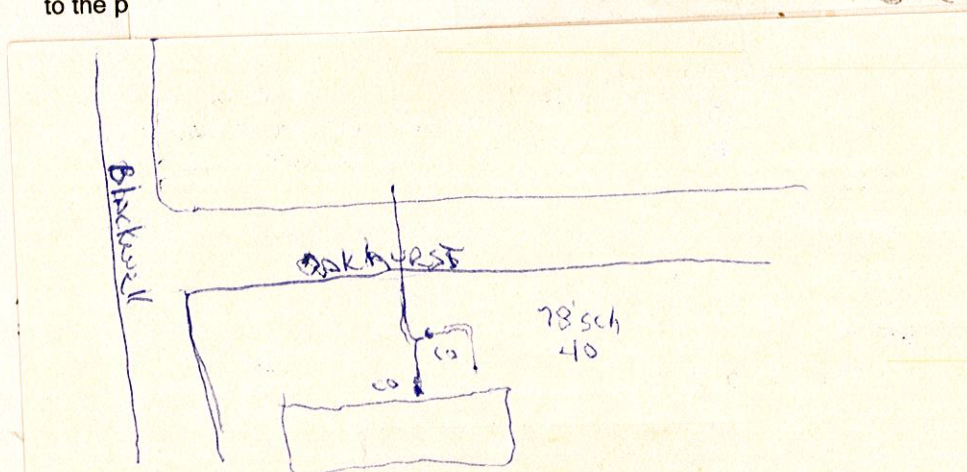
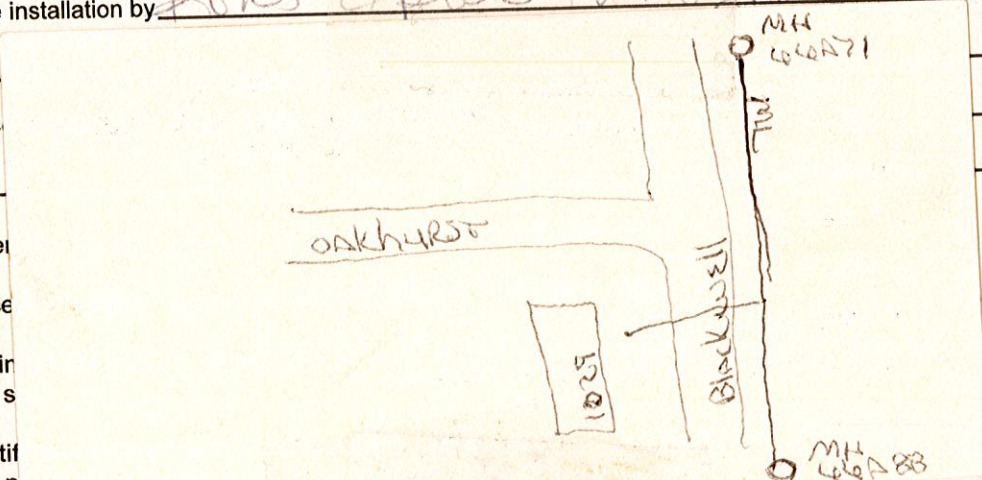

2351
2344

SC
Complete
2/13/2020

Complete
2/13/20

APPROVED
Jacksonville Wastewater Utility

By: [Signature] Date: 2/7/2020

called
David