



# JACKSONVILLE WASTEWATER UTILITY

248 Cloverdale Road · P.O. Box 69  
Jacksonville, AR 72076  
982-0581

No. 90- 000104

## RESIDENTIAL OR COMMERCIAL BUILDING SEWER CONNECTION PERMIT

Street Address 104 Cherry

Legal Description \_\_\_\_\_

Facility to be connected to sewer:

Single Family Residence ☒ \*Multi-family Residential \_\_\_\_\_ Units \_\_\_\_\_

\*Commercial Installation \_\_\_\_\_ Description: Repl.

Water Meter (s) Size \_\_\_\_\_

\* Commercial installations, and multi-family installations of more than 4 dwelling units must be accompanied by a site plan showing the proposed building sewer.

Sewer line installation by Circle M Plumbing

Address

General

Address

In case

1. To

2. To

pl

3. To

to

Fees

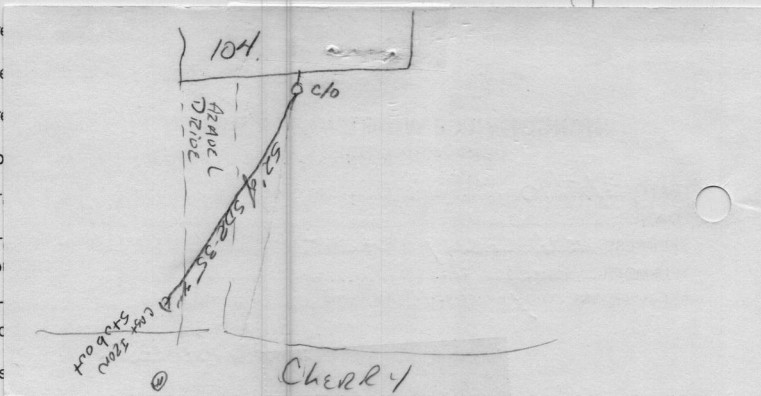

Tap Charge \$ \_\_\_\_\_

Receipt No. \_\_\_\_\_

Inspection Fee \$ 6.00

Receipt No. 90-0357 9/5/90

Total Fees \$ 6.00

APPLICANT

Signed Home [Signature]

☒ Plumbing Contractor

☐ General Contract

☐ Owner (Address Hi)

APPROVED

Jacksonville Wastewater Utility

By: Amy Knauss Date: 9/5/90



# JACKSONVILLE WASTEWATER UTILITY

248 Cloverdale Road · P.O. Box 69  
Jacksonville, AR 72078-0069  
982-0581

No. 04- 0118

## RESIDENTIAL OR COMMERCIAL BUILDING SEWER CONNECTION PERMIT

Street Address 104 Cherry Street

Legal Description \_\_\_\_\_

Facility to be connected to sewer:

Single Family Residence \_\_\_\_\_ \*Multi-family Residential \_\_\_\_\_ Units \_\_\_\_\_

\*Commercial Installation \_\_\_\_\_ Description: Street Cut

Water Meter (s) Size \_\_\_\_\_

\* Commercial installations, and multi-family installations of more than 4 dwelling units must be accompanied by a site plan showing the proposed building sewer.

Sewer line installation by AAA Plumbing Shop

Address \_\_\_\_\_

General \_\_\_\_\_

Address \_\_\_\_\_

In connection with \_\_\_\_\_

1. To \_\_\_\_\_

2. To \_\_\_\_\_  
pub \_\_\_\_\_

3. To \_\_\_\_\_  
to the \_\_\_\_\_

Fees: \_\_\_\_\_

Tap Charge \$ \_\_\_\_\_ Receipt No. \_\_\_\_\_

Inspection Fee \$ 350.00 Receipt No. 2115

Street Cut \$ 16.00 Receipt No. 2116

### APPLICANT

Signed \_\_\_\_\_

☐ Plumbing Contractor

☐ General Contractor

☐ Owner (Address \_\_\_\_\_)

### APPROVED

Jacksonville Wastewater Utility

By: Paul J. Gordon Date: 19 April 2001



No. 04- 0121

**JACKSONVILLE WASTEWATER UTILITY**248 Cloverdale Road · P.O. Box 69  
Jacksonville, AR 72078-0069  
982-0581**RESIDENTIAL OR COMMERCIAL BUILDING SEWER CONNECTION PERMIT**Street Address 1021164 Cherry Street

Legal Description \_\_\_\_\_

Facility to be connected to sewer:

Single Family Residence \_\_\_\_\_ \*Multi-family Residential \_\_\_\_\_ Units \_\_\_\_\_

\*Commercial Installation \_\_\_\_\_ Description: Street Cut

Water Meter (s) Size \_\_\_\_\_

\* Commercial installations, and multi-family installations of more than 4 dwelling units must be accompanied by a site plan showing the proposed building sewer.

Sewer line installation by Jacksonville Wastewater Utility

Address \_\_\_\_\_

General \_\_\_\_\_

Address \_\_\_\_\_

In consi \_\_\_\_\_

1. To a \_\_\_\_\_

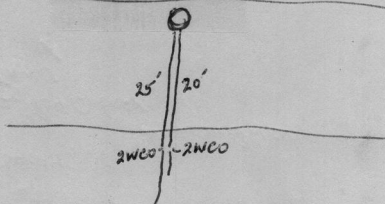
2. To m  
publ \_\_\_\_\_3. To n  
to th \_\_\_\_\_

Fees: Connection Fee \$ \_\_\_\_\_ Receipt No. \_\_\_\_\_

Tap Charge \$ \_\_\_\_\_ Receipt No. \_\_\_\_\_

Inspection Fee \$ \_\_\_\_\_ Receipt No. \_\_\_\_\_

Street Cut \$ \_\_\_\_\_ Receipt No. \_\_\_\_\_

**APPLICANT**

Signed \_\_\_\_\_

☐ Plumbing Contractor☐ General Contract☐ Owner (Address \_\_\_\_\_)**APPROVED**

Jacksonville Wastewater Utility

By: Paul F. Gordon Date: 30 April 04