



No. 89- 115

JACKSONVILLE WASTEWATER UTILITY

RESIDENTIAL OR COMMERCIAL BUILDING SEWER CONNECTION PERMIT

Street Address 104 Overland Trail

Legal Description _____

Facility to be connected to sewer:

Single Family Residence ☒ *Multi-family Residential _____ Units _____

*Commercial Installation _____ Description: Replacement

Water Meter (s) size 5/8"

*Commerical installations, and multi-family installations of more than 4 dwelling units must be accompanied by a site plan showing the proposed building sewer.

Sewer line installation by Mark Wagoner

Address _____

Gene _____

Addr _____

In co _____

1. T _____

2. T _____
c _____

3. T _____
a _____
c _____

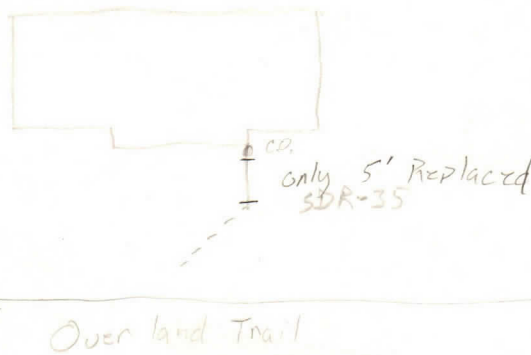

Fees: Connection Fee _____ Receipt No. _____

Tap Charge \$ _____ Receipt No. _____

Inspection Fee \$ 6.00 Receipt No. 816 9/13-89

Total Fees \$ 6.00

APPLICANT Signed X Mark Wagoner

- ☐ Plumbing Contractor
☐ General Contract
☒ Owner (Address _____)

APPROVED
Jacksonville Wastewater Utility

By: Thea Hughes Date: 9-18-89



JACKSONVILLE WASTEWATER UTILITY
248 Cloverdale Rd.
Jacksonville, AR 72076
501-982-0581

No. 24-0067

RESIDENTIAL OR COMMERCIAL BUILDING SEWER CONNECTION PERMIT

Street Address 104 Overland Tr

Legal Description _____

Facility to be connected to sewer:

Single Family Residence X *Multi-family Residential _____ Units _____

*Commercial Installation _____ Description: repair/replace

Water Meter (s) Size _____

* Commercial installations, and multi-family installations of more than 4 dwelling units must be accompanied by a site plan showing the proposed building sewer.

Sewer line installation by Service Solution

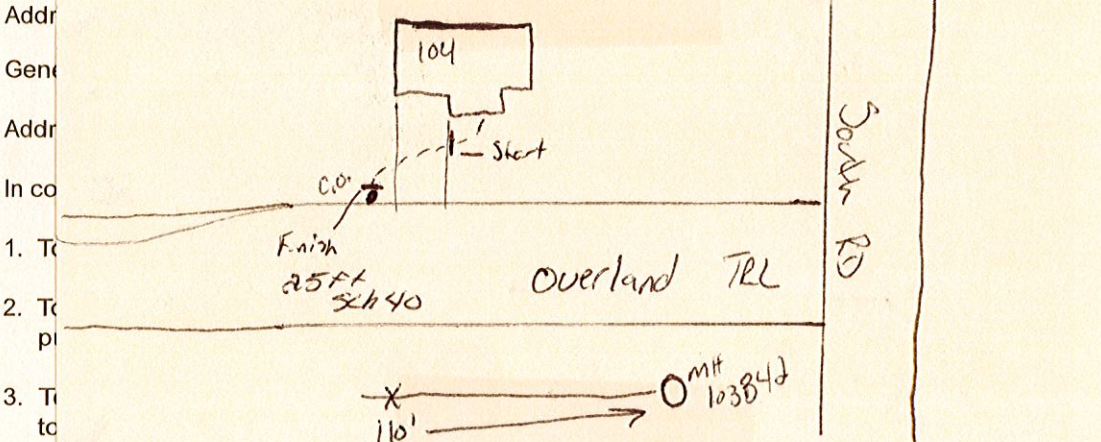

Fee:	Connection Fee	\$ _____	Receipt No. _____
	Tap Charge	\$ _____	Receipt No. _____
	Inspection Fee	\$ <u>2500</u>	Receipt No. <u>312420</u>
	Street Cut	\$ _____	Receipt No. _____

APPLICANT
Signed James Dan Blue

- ☐ Plumbing Contractor
☐ General Contract
☐ Owner (Address _____)

Complete
5/20/2024

APPROVED
Jacksonville Wastewater Utility

By: CRoeel Date: 5/20/24