



JACKSONVILLE WASTEWATER UTILITY
248 Cloverdale Rd.
Jacksonville, AR 72076
501-982-0581

No. 25- 0082

RESIDENTIAL OR COMMERCIAL BUILDING SEWER CONNECTION PERMIT

Street Address 105 Lee Street

Legal Description _____

Facility to be connected to sewer:

Single Family Residence ☒ *Multi-family Residential _____ Units _____

*Commercial Installation _____ Description: New Connection

Water Meter (s) Size 5/8

* Commercial installations, and multi-family installations of more than 4 dwelling units must be accompanied by a site plan showing the proposed building sewer.

Sewer line installation by Jackson Plumbers

Address _____

General C _____

Address _____

In consider _____

1. To acc _____

2. To mai
public _____

3. To not
to the _____

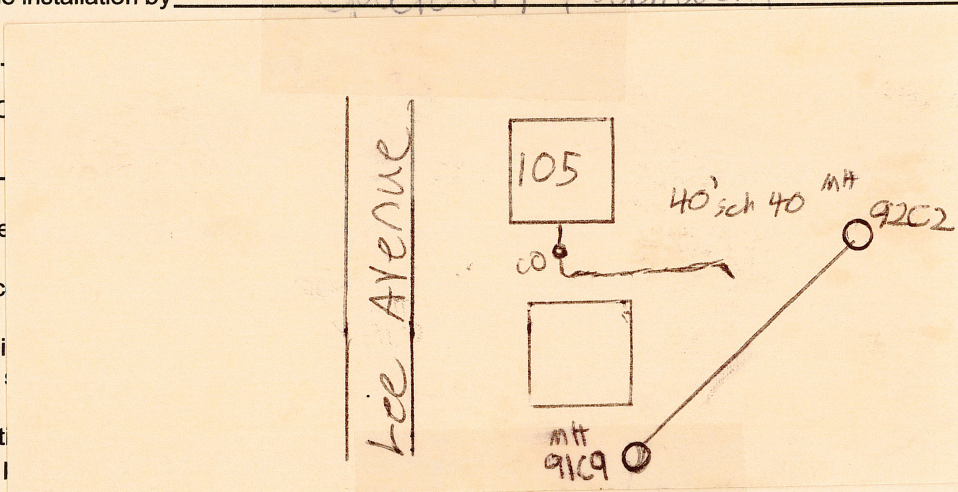

Fee: Connection Fee \$ 75

Receipt No. on acct

Tap Charge \$ _____

Receipt No. _____

Inspection Fee \$ 25.00

Receipt No. on acct

Street Cut \$ _____

Receipt No. _____

APPLICANT

Signed Karin B

☒ Plumbing Contractor

☐ General Contract

☐ Owner (Address _____)

APPROVED

Jacksonville Wastewater Utility

By: [Signature] Date: 4/11/2025

Complete
4/11/2025