



JACKSONVILLE WASTEWATER UTILITY  
248 Cloverdale Rd.  
Jacksonville, AR 72076  
501-982-0581

No. 10-0000303

RESIDENTIAL OR COMMERCIAL BUILDING SEWER CONNECTION PERMIT

Street Address 106 Cross

Legal Description \_\_\_\_\_

Facility to be connected to sewer:

Single Family Residence \_\_\_\_\_ \*Multi-family Residential \_\_\_\_\_ Units \_\_\_\_\_

\*Commercial Installation \_\_\_\_\_ Description: replacement

Water Meter (s) Size \_\_\_\_\_

\* Commercial installations, and multi-family installations of more than 4 dwelling units must be accompanied by a site plan showing the proposed building sewer.

Sewer line Installation by Central Ark Contract Plumbing

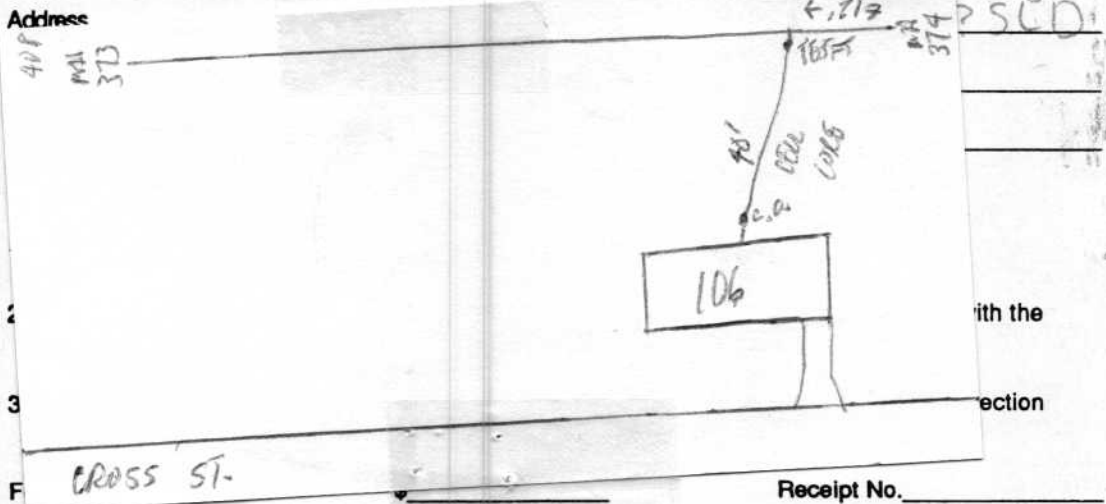

Tap Charge \$ \_\_\_\_\_

Inspection Fee \$ 25.00

Street Cut \$ \_\_\_\_\_

Receipt No. \_\_\_\_\_

Receipt No. \_\_\_\_\_

Receipt No. 241099

Receipt No. \_\_\_\_\_

APPLICANT  
Signed [Signature]

- ☒ Plumbing Contractor  
☐ General Contract  
☐ Owner (Address \_\_\_\_\_)

APPROVED  
Jacksonville Wastewater Utility

By: Patricia Reed Date: 12/20/10

Complete  
12/20/10