



No. 03-0097

**JACKSONVILLE WASTEWATER UTILITY**

248 Cloverdale Road · P.O. Box 69  
Jacksonville, AR 72078-0069  
982-0581

**RESIDENTIAL OR COMMERCIAL BUILDING SEWER CONNECTION PERMIT**Street Address 106 Karen Cove

Legal Description \_\_\_\_\_

Facility to be connected to sewer:

Single Family Residence ☒ \*Multi-family Residential \_\_\_\_\_ Units \_\_\_\_\_

\*Commercial Installation \_\_\_\_\_ Description: \_\_\_\_\_

Water Meter (s) Size 5/8

\* Commercial installations, and multi-family installations of more than 4 dwelling units must be accompanied by a site plan showing the proposed building sewer.

Sewer line installation by AAA Plumbing Shop

Address \_\_\_\_\_

General \_\_\_\_\_

Address \_\_\_\_\_

In consid \_\_\_\_\_

1. To ac \_\_\_\_\_

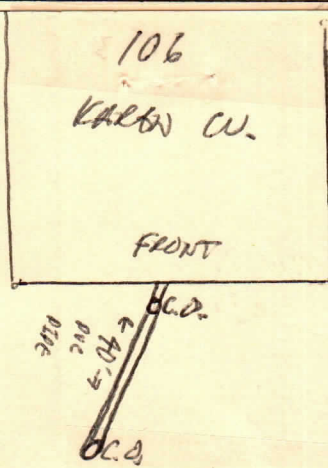
2. To m \_\_\_\_\_  
public \_\_\_\_\_3. To no \_\_\_\_\_  
to the \_\_\_\_\_

Fees: Connection Fee \$ \_\_\_\_\_

Receipt No. \_\_\_\_\_

Tap Charge \$ \_\_\_\_\_

Receipt No. \_\_\_\_\_

Inspection Fee \$ 6.00Receipt No. 7574

Street Cut \$ \_\_\_\_\_

Receipt No. \_\_\_\_\_

**APPLICANT**Signed on file☐ Plumbing Contractor☐ General Contract☐ Owner (Address \_\_\_\_\_)**APPROVED**

Jacksonville Wastewater Utility

By: Paul J. Gordon Date: 15 Oct. 03