



# JACKSONVILLE WASTEWATER UTILITY

248 Cloverdale Rd.  
Jacksonville, AR 72076  
501-982-0581

No. 10 0000064

## RESIDENTIAL OR COMMERCIAL BUILDING SEWER CONNECTION PERMIT

Street Address 108 Roosevelt Circle

Legal Description \_\_\_\_\_

Facility to be connected to sewer:

Single Family Residence ☒ \*Multi-family Residential \_\_\_\_\_ Units \*SLD

\*Commercial Installation \_\_\_\_\_ Description: Replacement

Water Meter (s) Size 5/8

\* Commercial installations, and multi-family installations of more than 4 dwelling units must be accompanied by a site plan showing the proposed building sewer.

Sewer line Installation by Central Plumbing & Heating

Address Stevenson - 680-8829

General Contractor \_\_\_\_\_

Address \_\_\_\_\_

In consideration of \_\_\_\_\_

1. To accept ROOSEVELT CIR

2. To maintain public sewer \_\_\_\_\_

3. To notify to the public \_\_\_\_\_

Fees: Cost \_\_\_\_\_

Tap Charge \$ \_\_\_\_\_

Inspection Fee \$ 250

Street Cut \$ \_\_\_\_\_

Receipt No. \_\_\_\_\_

Receipt No. 108609

Receipt No. \_\_\_\_\_

### APPLICANT

Signed \_\_\_\_\_

☐ Plumbing Contractor

☐ General Contractor

☐ Owner (Address \_\_\_\_\_)

### APPROVED

Jacksonville Wastewater Utility

By: Debbie Hall Date: 4/8/10

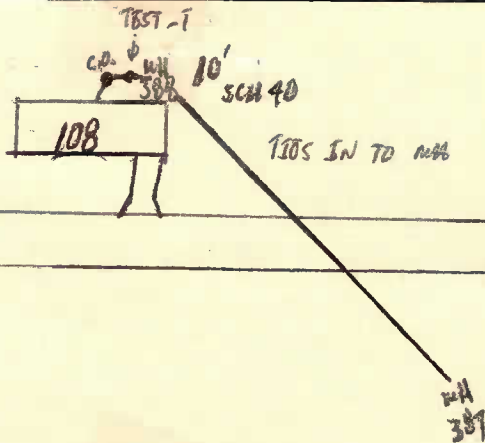

Complete  
4/13/10