



JACKSONVILLE WASTEWATER UTILITY

248 Cloverdale Rd.
Jacksonville, AR 72076
501-982-0581

No. 12-0239

RESIDENTIAL OR COMMERCIAL BUILDING SEWER CONNECTION PERMIT

Street Address 109 Finch Rd Lot 96

Legal Description The Meadows Li

Facility to be connected to sewer:

Single Family Residence ☒ *Multi-family Residential _____ Units _____

*Commercial Installation _____ Description: New Connection

Water Meter (s) Size 5/8

* Commercial installations, and multi-family installations of more than 4 dwelling units must be accompanied by a site plan showing the proposed building sewer.

Sewer line installation by Kimberl Mechanical Trent Polster 479-879-2109

Address _____

General _____

Address _____

In con _____

1. To _____

2. To _____

3. To _____

to _____

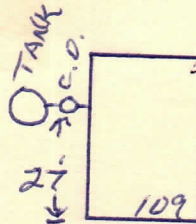

Finch St.

Fees: Connection Fee \$ 75.00

Receipt No. 340214

Tap Charge \$ _____

Receipt No. _____

Inspection Fee \$ 25.00 7/25/13

Receipt No. 750265

Street Cut \$ _____

Receipt No. _____

APPLICANT

Signed Waven Brendy McGeagh

☐ Plumbing Contractor

☐ General Contract

☐ Owner (Address _____)

APPROVED
Jacksonville Wastewater Utility

By: Dickie Reed Date: 7/20/12

Complete
7/31/13