



JACKSONVILLE WASTEWATER UTILITY
248 Cloverdale Rd.
Jacksonville, AR 72076
501-982-0581

No. 07-0052

RESIDENTIAL OR COMMERCIAL BUILDING SEWER CONNECTION PERMIT

Street Address 110 Marble Dr

Legal Description 2016 Stone Ridge PH I

Facility to be connected to sewer:

Single Family Residence ☒ *Multi-family Residential ☐ Units ☐

*Commercial Installation ☐ Description: New Connection

Water Meter (s) Size 5/8

* Commercial installations, and multi-family installations of more than 4 dwelling units must be accompanied by a site plan showing the proposed building sewer.

Sewer line installation by Mulligan Plumbing 501-681-8829

Address _____

General C _____

Address _____

In consider _____

1. To acc _____

2. To main public s MH 13-1

3. To notif to the p MARBLE DR

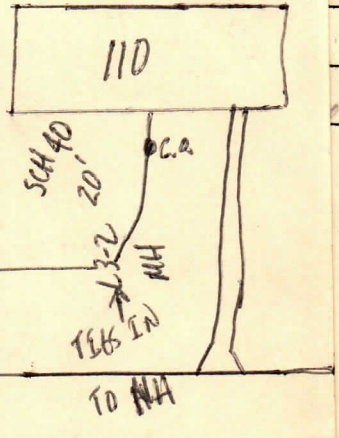

Fees: Connection Fee \$ 15.00 5/8/07 Receipt No. 878

Tap Charge \$ _____ Receipt No. _____

Inspection Fee \$ 12.00 7-17-07 Receipt No. on Acct

Street Cut \$ _____ Receipt No. _____

APPLICANT

Signed [Signature]

☐ Plumbing Contractor

☐ General Contract

☐ Owner (Address _____)

APPROVED

Jacksonville Wastewater Utility

By: Susan Durr Date: 5-8-07

Inspected
7-17-07