



JACKSONVILLE WASTEWATER UTILITY

248 Cloverdale Rd.
Jacksonville, AR 72076
501-982-0581

No. 10-0000065

RESIDENTIAL OR COMMERCIAL BUILDING SEWER CONNECTION PERMIT

Street Address 110 Rosemont Circle

Legal Description _____

Facility to be connected to sewer:

Single Family Residence ☒ *Multi-family Residential _____ Units _____

*Commercial Installation _____ Description: Replacement *SLD

Water Meter (s) Size 5/8

* Commercial installations, and multi-family installations of more than 4 dwelling units must be accompanied by a site plan showing the proposed building sewer.

Sewer line installation by CAC & P Stem 680-8829

Address _____

General Contractor _____

Address _____

In consideration of _____

1. To accept ROSEMONT CIR.

2. To maintain public sewer

3. To notify the public to the public

Fees: _____

Tap Charge \$ _____

Receipt No. _____

Inspection Fee \$ 25.00

Receipt No. 102609

Street Cut \$ _____

Receipt No. _____

APPLICANT

Signed [Signature]

☐ Plumbing Contractor

☐ General Contractor

☐ Owner (Address _____)

APPROVED

Jacksonville Wastewater Utility

By: [Signature] Date: 4/8/10

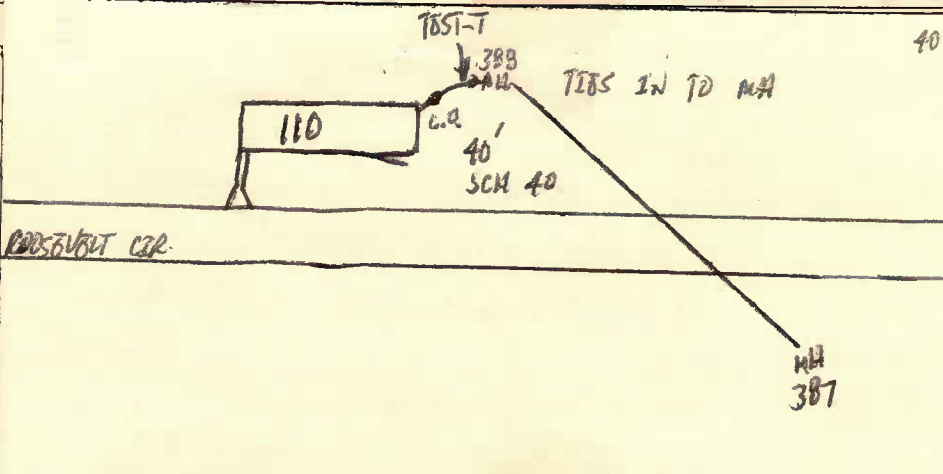

4/12/10

complete 4/12/10