



JACKSONVILLE WASTEWATER UTILITY

248 Cloverdale Rd.
Jacksonville, AR 72076
501-982-0581

No. 12-0140

RESIDENTIAL OR COMMERCIAL BUILDING SEWER CONNECTION PERMIT

Street Address 1100 Wooten Road

Legal Description _____

Facility to be connected to sewer:

Single Family Residence ☒ *Multi-family Residential _____ Units _____

*Commercial Installation _____ Description: New Connection

Water Meter (s) Size 5/2

* Commercial installations, and multi-family installations of more than 4 dwelling units must be accompanied by a site plan showing the proposed building sewer.

Sewer line installation by Chance Plumbing - Phone 442-1296

Address 1100 Wooten Road

General C 103 ft to # 3617

Address 80 ft to 40-4"

In consider _____

1. To acc _____

2. To mai public _____

3. To noti to the p 1100 WOOTEN ROAD

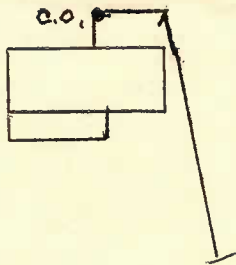

Fees: Connection Fee \$ 4 Receipt No. N/C

Tap Charge \$ _____ Receipt No. _____

Inspection Fee \$ 25 Receipt No. N/C

Street Cut \$ _____ Receipt No. _____

APPLICANT Signed Mark

- ☐ Plumbing Contractor
☐ General Contract
☐ Owner (Address _____)

APPROVED
Jacksonville Wastewater Utility

By: Vicki Date: 10/9/12

complete
10/15/12