



JACKSONVILLE WASTEWATER UTILITY

0162

RESIDENTIAL OR COMMERCIAL BUILDING SEWER CONNECTION PERMIT

Street Address # 1106 S. REDMOND Rd.

Legal Description Lot 2 & part of 1 & 3 Metropolitan Commercial Estates

Facility to be connected to sewer:

Single Family Residence \_\_\_\_\_ \*Multi-family Residential \_\_\_\_\_ Units \_\_\_\_\_

\*Commercial Installation ☒ Description: warehouse & office

Water Meter (s) size 3/4"

\*Commerical installations, and multi-family installations of more than 4 dwelling units must be accompanied by a site plan showing the proposed building sewer.

Sewer line installation by David Mankovich

Address \_\_\_\_\_

General Cont \_\_\_\_\_

Address \_\_\_\_\_

In consideration of \_\_\_\_\_

- 1. To accept \_\_\_\_\_
- 2. To maintain connection \_\_\_\_\_
- 3. To notify and connect covered. \_\_\_\_\_

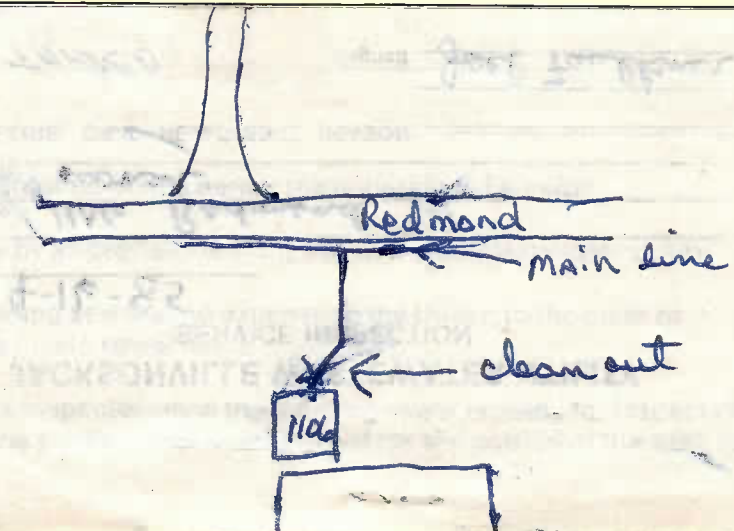

Fees:	Connection fee	\$ _____	Receipt No. _____
	Tap Charge	\$ <u>29.17</u>	Receipt No. <u>11068 4-16-85</u>
	Inspection Fee	\$ <u>6.00</u>	Receipt No. <u>11068 4-16-85</u>
	Total Fees	\$ _____	

APPLICANT  
Signed By: Fletcher  
☐ Plumbing Contractor  
☐ General Contract  
☒ Owner (Address 115 N. W. 12th St Jacksonville, FL)

APPROVED  
Jacksonville Wastewater Utility

By: \_\_\_\_\_ Date: 5-9-85



No. 95 -

034

# JACKSONVILLE WASTEWATER UTILITY

248 Cloverdale Road • P.O. Box 69  
Jacksonville, AR 72078-0069  
982-0581

## RESIDENTIAL OR COMMERCIAL BUILDING SEWER CONNECTION PERMIT

Street Address 1106 S. Richmond

Legal Description \_\_\_\_\_

Facility to be connected to sewer:

Single Family Residence \_\_\_\_\_ \*Multi-family Residential \_\_\_\_\_ Units \_\_\_\_\_

\*Commercial Installation ☒ Description: \_\_\_\_\_

Water Meter (s) Size 1 1/2"

\* Commercial installations, and multi-family installations of more than 4 dwelling units must be accompanied by a site plan showing the proposed building sewer.

Sewer line installation by \_\_\_\_\_

Address \_\_\_\_\_

General C

Address \_\_\_\_\_

In consider \_\_\_\_\_

1. To acc \_\_\_\_\_

2. To ma public \_\_\_\_\_

3. To noti to the \_\_\_\_\_

Fees: C \_\_\_\_\_

Inspection Fee \$ 6.00

Receipt No. 1-30-7-23

Total Fees \$ 40.92

APPLICANT

Signed [Signature]

☐ Plumbing Contractor

☐ General Contract

☐ Owner (Address \_\_\_\_\_)

APPROVED

Jacksonville Wastewater Utility

By: [Signature] Date: 2/23/95

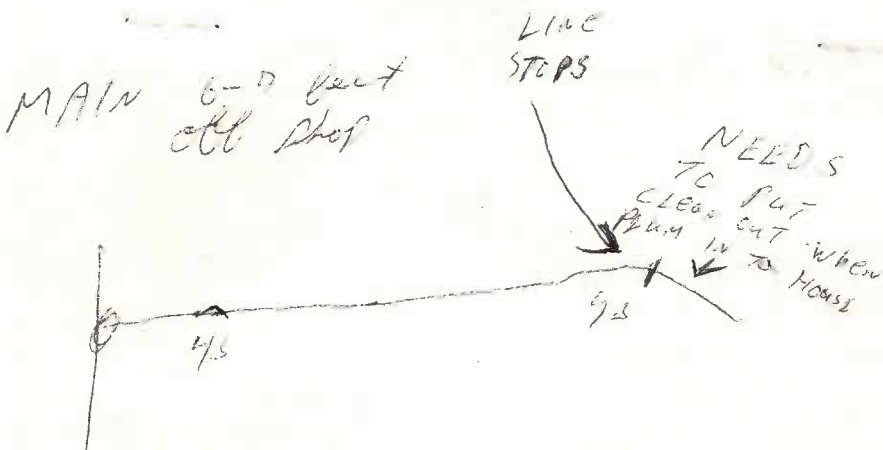



No. 03-0078

## JACKSONVILLE WASTEWATER UTILITY

248 Cloverdale Road · P.O. Box 69  
Jacksonville, AR 72078-0069  
982-0581

## RESIDENTIAL OR COMMERCIAL BUILDING SEWER CONNECTION PERMIT

Street Address 1106 S Redmond Road

Legal Description \_\_\_\_\_

Facility to be connected to sewer:

Single Family Residence \_\_\_\_\_ \*Multi-family Residential \_\_\_\_\_ Units \_\_\_\_\_

\*Commercial Installation \_\_\_\_\_ Description: \_\_\_\_\_

Water Meter (s) Size \_\_\_\_\_

\* Commercial installations, and multi-family installations of more than 4 dwelling units must be accompanied by a site plan showing the proposed building sewer.

Sewer line installation by AAA Plumbing Shop

Address \_\_\_\_\_

General Contractor \_\_\_\_\_

Address \_\_\_\_\_

In consideration of \_\_\_\_\_

1. To accept \_\_\_\_\_

2. To maintain public sewer \_\_\_\_\_

3. To notify the public \_\_\_\_\_

Fees: Contractor \_\_\_\_\_

Tap Charge \$ \_\_\_\_\_ Receipt No. \_\_\_\_\_

Inspection Fee \$ 1000 Receipt No. 7387

Street Cut \$ \_\_\_\_\_ Receipt No. \_\_\_\_\_

APPLICANT \_\_\_\_\_

Signed on file☐ Plumbing Contractor☐ General Contractor☐ Owner (Address \_\_\_\_\_)

APPROVED \_\_\_\_\_

Jacksonville Wastewater Utility

By: [Signature] Date: 12 August 03