



NO. 02- 000211

## JACKSONVILLE WASTEWATER UTILITY

248 Cloverdale Road • P.O. Box 69  
Jacksonville, AR 72078-0069  
982-0581

## RESIDENTIAL OR COMMERCIAL BUILDING SEWER CONNECTION PERMIT

Street Address 1116 Colonial DriveLegal Description Lot 67 Glenwood PH II

Facility to be connected to sewer:

Single Family Residence ☒ \*Multi-family Residential \_\_\_\_\_ Units \_\_\_\_\_

\*Commercial Installation \_\_\_\_\_ Description: \_\_\_\_\_

Water Meter (s) Size 5/8

\* Commercial installations, and multi-family installations of more than 4 dwelling units must be accompanied by a site plan showing the proposed building sewer.

Sewer line Installation by Mullins Plumbing

Address \_\_\_\_\_

General C \_\_\_\_\_

Address \_\_\_\_\_

In consider \_\_\_\_\_

1. To acc \_\_\_\_\_

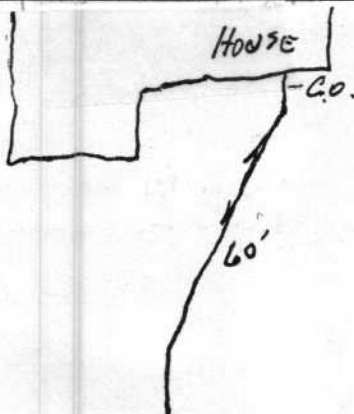
2. To mai  
public s \_\_\_\_\_3. To notifi  
to the p \_\_\_\_\_Fees: Connection Fee \$ 75.00 Receipt No. 0557

Tap Charge \$ \_\_\_\_\_ Receipt No. \_\_\_\_\_

Inspection Fee \$ 6.00 Receipt No. 3855

Street Cut \$ \_\_\_\_\_ Receipt No. \_\_\_\_\_

APPLICANT  
Signed [Signature]☐ Plumbing Contractor☐ General Contract☐ Owner (Address \_\_\_\_\_)APPROVED  
Jacksonville Wastewater UtilityBy: [Signature] Date: 11-13-02