



No. 87- 00048

JACKSONVILLE WASTEWATER UTILITY

RESIDENTIAL OR COMMERCIAL BUILDING SEWER CONNECTION PERMIT

Street Address 1117 North James St.Legal Description Second Baptist Church

Facility to be connected to sewer:

Single Family Residence _____ *Multi-family Residential _____ Units _____

* Commercial Installation ☒ Description: ChurchWater Meter (s) size 5/8

* Commerical installations, and multi-family installations of more than 4 dwelling units must be accompanied by a site plan showing the proposed building sewer.

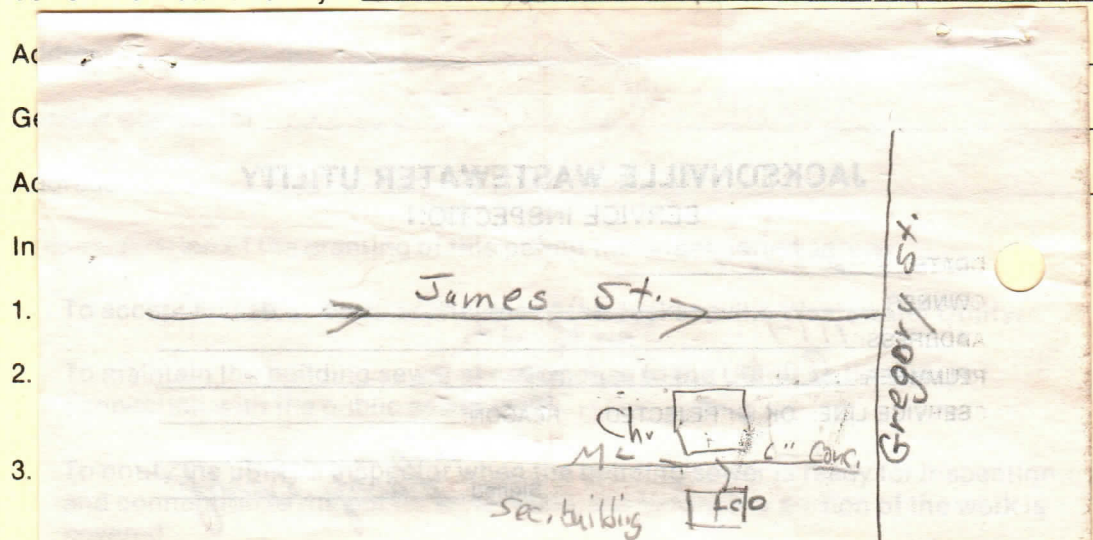
Sewer line installation by Boonshaden Plumbing

Fees: Connection Fee \$ 75.00
Tap Charge \$ 29.37
Inspection Fee \$ 6.00
Total Fees \$ 110.37

Receipt No. 2022 3/16/87
Receipt No. 2865 7/23/87
Receipt No. 2865 7/23/87

APPLICANT
Signed Ron Rains, Pastor Second Baptist Church

- ☐ Plumbing Contractor
☒ General Contract
☐ Owner (Address _____)

APPROVED
Jacksonville Wastewater UtilityBy: M. Sellers Date: 7/23/87



No. 98 - 011

JACKSONVILLE WASTEWATER UTILITY

248 Cloverdale Road • P.O. Box 69
Jacksonville, AR 72078-0069
982-0581

RESIDENTIAL OR COMMERCIAL BUILDING SEWER CONNECTION PERMIT

Street Address 1117 7th James (Second Baptist Church)

Legal Description _____

Facility to be connected to sewer:

Single Family Residence _____ *Multi-family Residential _____ Units _____

*Commercial Installation _____ Description: replacement

Water Meter (s) Size _____

* Commercial installations, and multi-family installations of more than 4 dwelling units must be accompanied by a site plan showing the proposed building sewer.

Sewer line installation by AAA Plumbing

Address _____

General Contractor _____

Address _____

In consideration of the granting of this permit the undersigned hereby agrees to:

1. To accept and abide by all provisions of the Jacksonville Wastewater Utility Ordinance.
2. To maintain the building sewer at no expense to the public sewer main.
3. To notify the utility's inspector when the building sewer is ready to be connected to the public sewer main, but before any portion of the building is occupied.

Fees:	Connection Fee	\$ _____
	Tap Charge	\$ _____
	Inspection Fee	\$ <u>12.00</u>
	Total Fees	\$ <u>12.00</u>

APPLICANT

Signed Per plan

- ☒ Plumbing Contractor
☐ General Contractor
☐ Owner (Address _____)

APPROVED
Jacksonville Wastewater Utility

By: Dana Duncan Date: 1/30/98

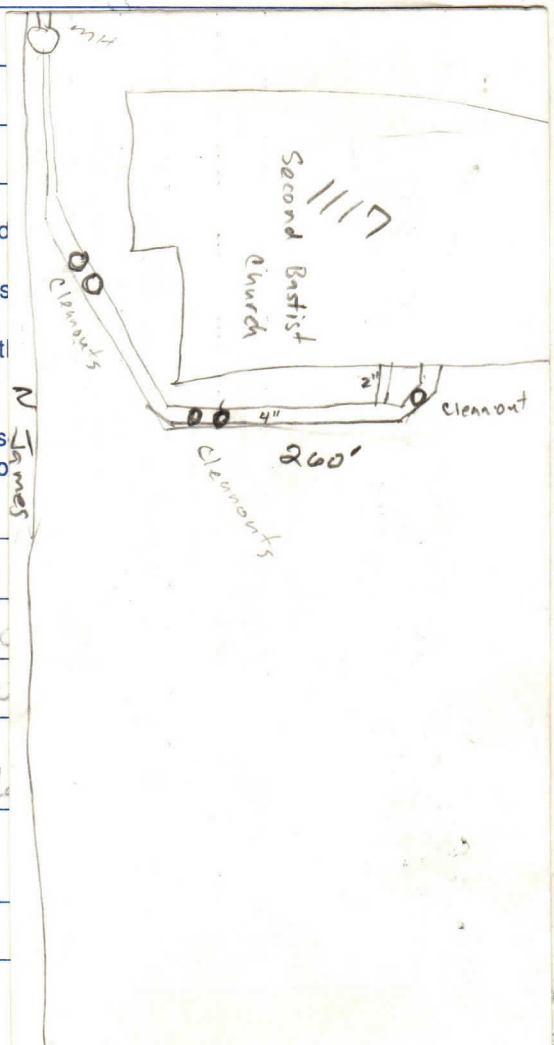



JACKSONVILLE WASTEWATER UTILITY

248 Cloverdale Rd.
Jacksonville, AR 72076
501-982-0581

No. 11-

088

RESIDENTIAL OR COMMERCIAL BUILDING SEWER CONNECTION PERMIT

Street Address 1117 N. James Street

Legal Description _____

Facility to be connected to sewer:

Single Family Residence ☒ *Multi-family Residential _____ Units _____

*Commercial Installation _____ Description: Plumbing repair

Water Meter (s) Size 5/8"

* Commercial installations, and multi-family installations of more than 4 dwelling units must be accompanied by a site plan showing the proposed building sewer.

Sewer line installation by Andrew Plumbing 7/13-5002

Address _____

General _____

Address _____

In consideration _____

1. To a _____

2. To a _____
publ _____

3. To a _____
to th _____ N. James St.

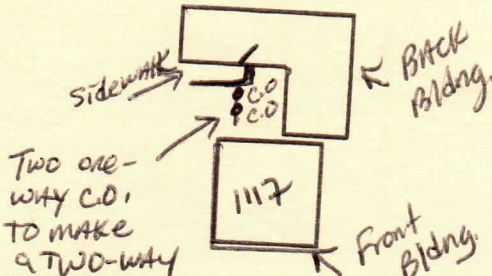

Fees: Connection Fee \$ _____

Receipt No. _____

Tap Charge \$ _____

Receipt No. _____

Inspection Fee \$ 25.00

Receipt No. in Acct

Street Cut \$ _____

Receipt No. _____

APPLICANT

Signed _____

☐ Plumbing Contractor

☐ General Contract

☐ Owner (Address _____)

APPROVED

Jacksonville Wastewater Utility

By: Jessica Kerndt Date: 5/31/11