



No. 09-0050

JACKSONVILLE WASTEWATER UTILITY

248 Cloverdale Rd.
Jacksonville, AR 72076
501-982-0581

RESIDENTIAL OR COMMERCIAL BUILDING SEWER CONNECTION PERMIT

Street Address 115 Chickasaw

Legal Description _____

Facility to be connected to sewer:

Single Family Residence X *Multi-family Residential _____ Units _____*Commercial Installation _____ Description: replacementWater Meter (s) Size 5/8

* Commercial installations, and multi-family installations of more than 4 dwelling units must be accompanied by a site plan showing the proposed building sewer.

Sewer line installation by Harold Plumbing 944-7380

Address _____

General _____

Address _____

In consid _____

1. To ac _____

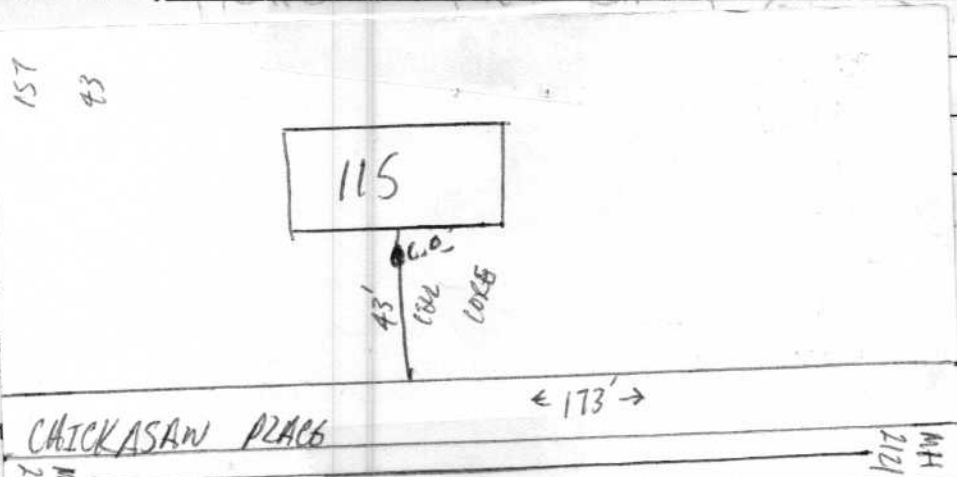
2. To ma
public _____3. To not
to the _____

| | | | |
|-------|----------------|-----------------|----------------------------|
| Fees: | Connection Fee | \$ _____ | Receipt No. _____ |
| | Tap Charge | \$ _____ | Receipt No. _____ |
| | Inspection Fee | \$ <u>25.00</u> | Receipt No. <u>on acct</u> |
| | Street Cut | \$ _____ | Receipt No. _____ |

APPLICANT

Signed _____

- ☐ Plumbing Contractor
☐ General Contract
☐ Owner (Address _____)

APPROVED

Jacksonville Wastewater Utility

By: Donna Day Date: 3/18/09Completed
3/18/09