



No. 01068

JACKSONVILLE WASTEWATER UTILITY

248 Cloverdale Road • P.O. Box 69
Jacksonville, AR 72078-0069
982-0581

RESIDENTIAL OR COMMERCIAL BUILDING SEWER CONNECTION PERMIT

Street Address 10 Kaye Lane 12 Kaye Lane

Legal Description _____

Facility to be connected to sewer:

Single Family Residence ☒ *Multi-family Residential _____ Units _____*Commercial Installation _____ Description: sewer replacementWater Meter (s) Size 5/8"

* Commercial installations, and multi-family installations of more than 4 dwelling units must be accompanied by a site plan showing the proposed building sewer.

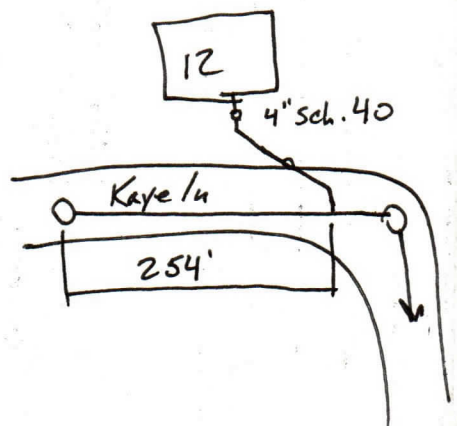
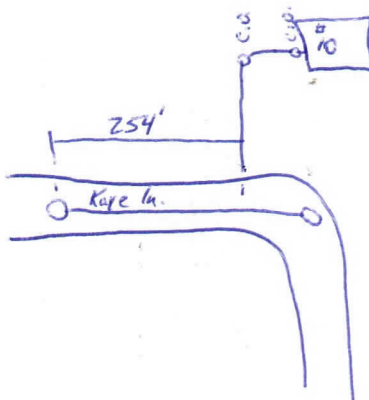
Sewer line installation by Don Evans - Carpenter PlumbingBy: [Signature] Date: 2/2/01



JACKSONVILLE WASTEWATER UTILITY

248 Cloverdale Road • P.O. Box 69
Jacksonville, AR 72078-0069
982-0581

No. 01066

RESIDENTIAL OR COMMERCIAL BUILDING SEWER CONNECTION PERMIT

Street Address 10 Kays Lane 12 Kays Lane

Legal Description _____

Facility to be connected to sewer:

Single Family Residence ☒ *Multi-family Residential _____ Units _____

*Commercial Installation _____ Description: sewer replacement

Water Meter (s) Size 5/8"

* Commercial installations, and multi-family installations of more than 4 dwelling units must be accompanied by a site plan showing the proposed building sewer.

Sewer line installation by Don Evans - Carpenter Plumber

8715 Iron St.

Mobile, AR 72056

6-3505 MR. Evans #43

I permit the undersigned agrees:

as of the Jacksonville Wastewater Utility.

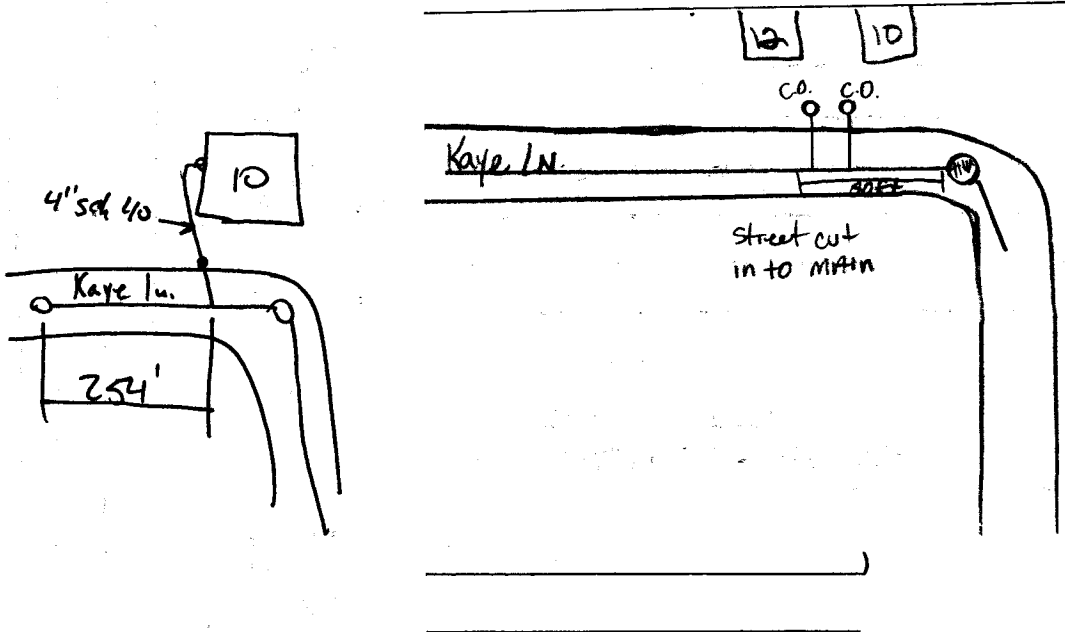

By: [Signature]

Date: 3/2/01



No. 01085

JACKSONVILLE WASTEWATER UTILITY

248 Cloverdale Road · P.O. Box 69
Jacksonville, AR 72078-0069
982-0581

RESIDENTIAL OR COMMERCIAL BUILDING SEWER CONNECTION PERMIT

Street Address # 10 Kaye Lane

Legal Description _____

Facility to be connected to sewer:

Single Family Residence _____ *Multi-family Residential _____ Units _____

*Commercial Installation _____ Description: Sewer insp.

Water Meter (s) Size _____

* Commercial installations, and multi-family installations of more than 4 dwelling units must be accompanied by a site plan showing the proposed building sewer.

Sewer line installation by Carpenter Plumbing

Address _____

General _____

Address _____

In code _____

1. T _____

2. T _____

P _____

3. T _____

to _____

Fees _____

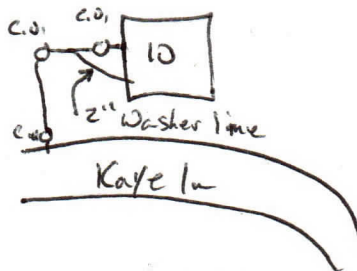

Tap Charge \$ _____

Receipt No. _____

Inspection Fee \$ 6.00Receipt No. 2915

Total Fees \$ _____

APPLICANT

Signed Jason Carpenter☐ Plumbing Contractor☐ General Contract☐ Owner (Address _____)

APPROVED

Jacksonville Wastewater Utility

By: [Signature] Date: 4-3-01