

No. 10-0000108

Jacksonville

# JACKSONVILLE WASTEWATER UTILITY

248 Cloverdale Rd.  
Jacksonville, AR 72076  
501-982-0581

## AL OR COMMERCIAL BUILDING SEWER CONNECTION PERMIT

120 Central

ected to sewer:

ence ☒ \*Multi-family Residential Units

ation Description: Replacement/St. cut

e 5/8

tallations, and multi-family installations of more than 4 dwelling units must be  
site plan showing the proposed building sewer.

on by Anderson Plumbing

the granting of this permit the undersigned agrees:

abide by all provisions of the Jacksonville Wastewater Utility.

building sewer at no expense to the Utility, to the point of connection with the  
main.

ility's inspector when the building sewer is ready for inspection and connection  
sewer main, but before any portion of the work is covered.

on Fee \$

Receipt No.

arge \$

Receipt No.

on Fee \$ 25.00

Receipt No. mact

ut \$ 1050.00

Receipt No. OCD

ing Contractor  
ral Contract  
er (Address

Partial completed  
5/26/10

Paul for  
JWH  
6/15

Complete  
5/26/10  
completed  
6/15/10

stewater Utility

Date: 5/26/10

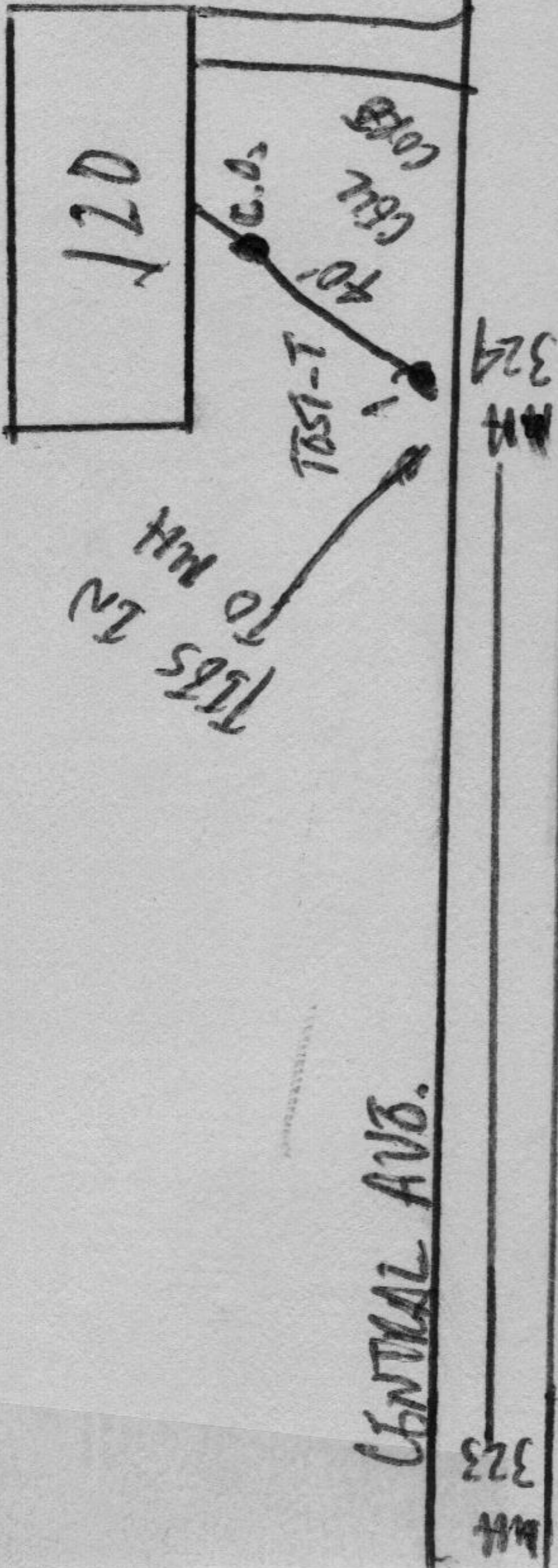

Central Ave.

Ties into mt

120

Street Cut  
Type - Sch. 40  
Length - 37'





Upstream  
Downstream

120 Central Ave  
MH 324

Technician: Warren M.  
Date: 3/23/10

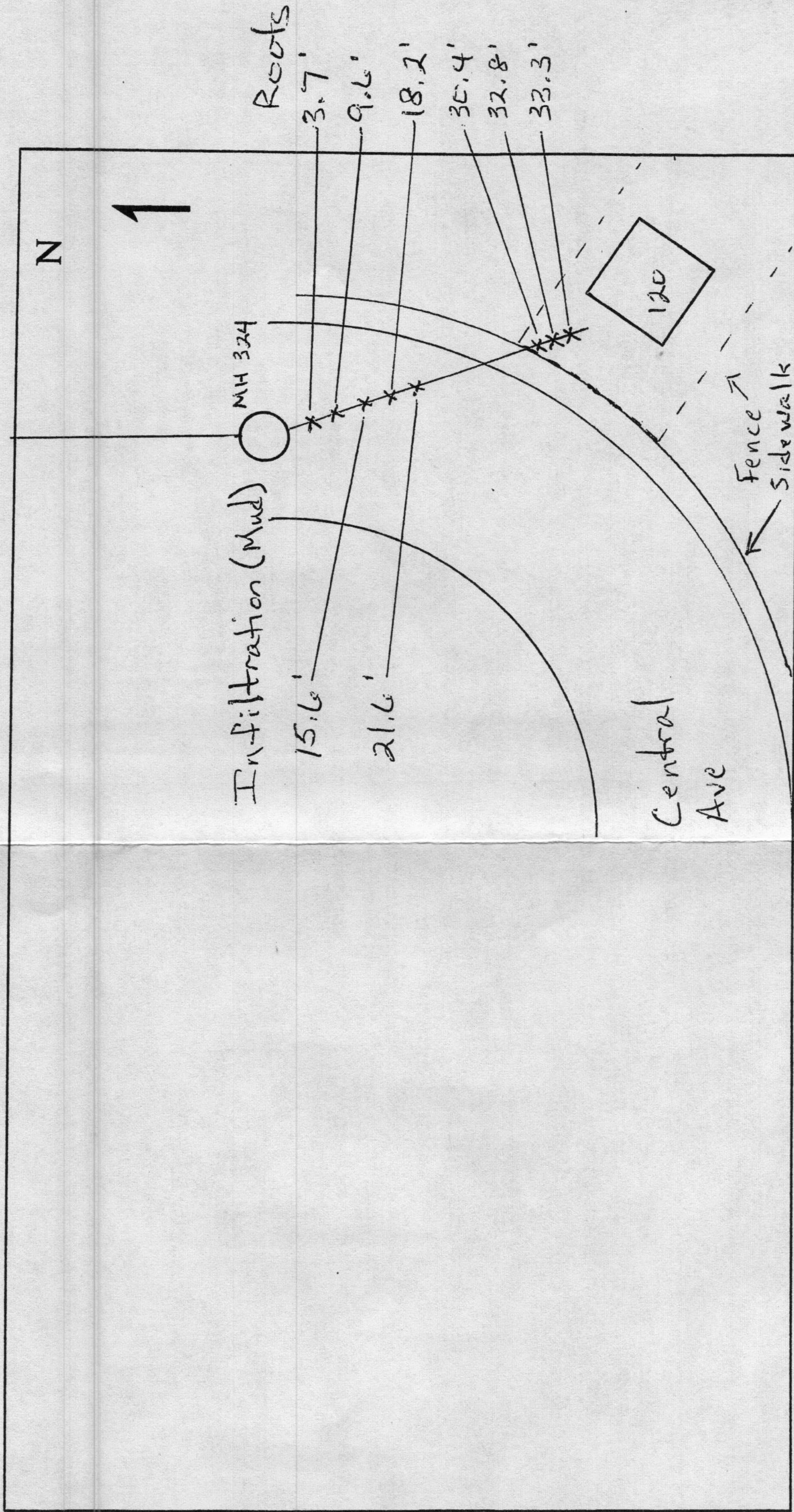

JWWU -- DEFECT SKETCH