



JACKSONVILLE WASTEWATER UTILITY
248 Cloverdale Rd.
Jacksonville, AR 72076
501-982-0581

No. 14- 0104

RESIDENTIAL OR COMMERCIAL BUILDING SEWER CONNECTION PERMIT

Street Address 1201 Puritan Drive

Legal Description Lot 22 Jaxon Terrace Ph 9

Facility to be connected to sewer:

Single Family Residence _____ *Multi-family Residential _____ Units _____

*Commercial Installation 5/8 Description: New Connection

Water Meter (s) Size _____

* Commercial installations, and multi-family installations of more than 4 dwelling units must be accompanied by a site plan showing the proposed building sewer.

Sewer line installation by SWE Plumbing - 259-4328

Address _____

General Contractor 15

Address _____

In consideration

1. To accept a
2. To maintain public sewer
3. To notify the to the public

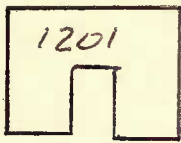

30' Sch 40
Cell core
tied to existing
stub

Fees: Conne _____

Tap Charge \$ _____

Inspection Fee \$ 25.00 3/19/14

Street Cut \$ _____

Receipt No. _____

Receipt No. on acct

Receipt No. _____

APPLICANT
Signed Johnny G. Giddens

☒ Plumbing Contractor

☒ General Contract

☐ Owner (Address _____)

APPROVED
Jacksonville Wastewater Utility

By: [Signature] Date: 1.17.14

4/1/14
complete