



JACKSONVILLE WASTEWATER UTILITY  
248 Cloverdale Rd.  
Jacksonville, AR 72076  
501-982-0581

No. 12-0262

RESIDENTIAL OR COMMERCIAL BUILDING SEWER CONNECTION PERMIT

Street Address

1208 Mesquite Trail

Legal Description

Lot 5, Jaxon Terrace Phase 8

Facility to be connected to sewer:

Single Family Residence



\*Multi-family Residential

Units

\*Commercial Installation

Description:

New Connection

Water Meter (s) Size

5/8

\* Commercial installations, and multi-family installations of more than 4 dwelling units must be accompanied by a site plan showing the proposed building sewer.

Sewer line installation by

JOE Plumbing

Add

1208 Mesquite Trail

Gen

28 ft sch 40 - 4"

Add

8 ft to M# 4028

In c

M# 4028

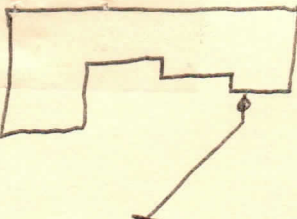

1.

2.

3.

Fees: Connection Fee

\$ 75.00

9/24/12

Receipt No.

390284

Tap Charge

\$

Receipt No.

Inspection Fee

\$ 25.00

10-23-12

Receipt No.

390313

Street Cut

\$

Receipt No.

APPLICANT

Signed

Johnny England

☐ Plumbing Contractor

☐ General Contract

☐ Owner (Address

)

complete

10-29-12

APPROVED

Jacksonville Wastewater Utility

By:

Mark

Date:

9.30.12