



No. 03- 0128

JACKSONVILLE WASTEWATER UTILITY248 Cloverdale Road • P.O. Box 69
Jacksonville, AR 72078-0069
982-0581**RESIDENTIAL OR COMMERCIAL BUILDING SEWER CONNECTION PERMIT**Street Address 1210 Commons DriveLegal Description Lot 32

Facility to be connected to sewer:

Single Family Residence ☒ *Multi-family Residential _____ Units _____

*Commercial Installation _____ Description: _____

Water Meter (s) Size 5/8

* Commercial installations, and multi-family installations of more than 4 dwelling units must be accompanied by a site plan showing the proposed building sewer.

Sewer line installation by Abshire

Address _____

General _____

Address _____

In cons _____

1. To a _____

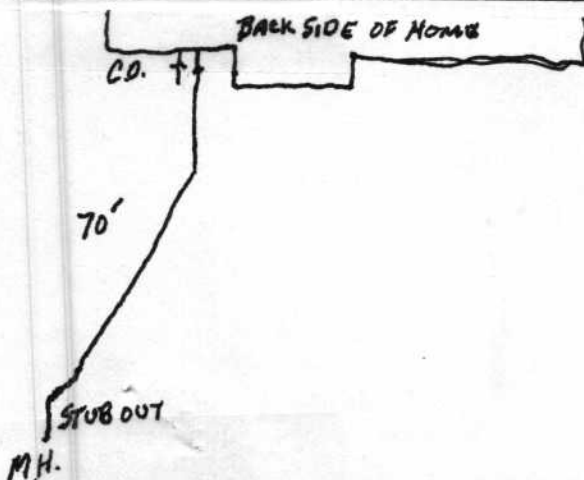
2. To n
publ _____3. To n
to th _____Fees: Connection Fee \$ 13.00Receipt No. 1512

Tap Charge \$ _____

Receipt No. _____

Inspection Fee \$ 6.00Receipt No. 465

Street Cut \$ _____

Receipt No. _____

APPLICANTSigned [Signature]☐ Plumbing Contractor☐ General Contract☐ Owner (Address _____)**APPROVED**

Jacksonville Wastewater Utility

By: [Signature] Date: 3-31-03