



No. 05-0011

JACKSONVILLE WASTEWATER UTILITY248 Cloverdale Road • P.O. Box 69
Jacksonville, AR 72078-0069
982-0581**RESIDENTIAL OR COMMERCIAL BUILDING SEWER CONNECTION PERMIT**Street Address 1213 Oakhurst

Legal Description _____

Facility to be connected to sewer:

Single Family Residence ☒ *Multi-family Residential _____ Units _____*Commercial Installation _____ Description: Replacement

Water Meter (s) Size _____

* Commercial installations, and multi-family installations of more than 4 dwelling units must be accompanied by a site plan showing the proposed building sewer.

Sewer line installation by Burr's Plumbing 352-1765

Address _____

General C _____

Address _____

In consider _____

1. To acc _____

2. To main _____
public s _____3. To notifi _____
to the p _____

Fees: C _____

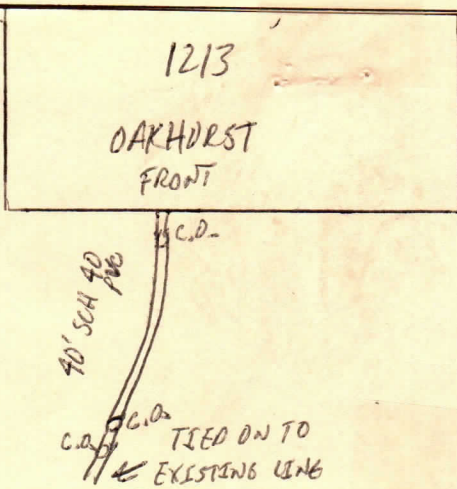

Tap Charge \$ _____

Receipt No. _____

Inspection Fee \$ 12.00Receipt No. 8987

Street Cut \$ _____

Receipt No. _____

APPLICANT Ronald Burr RONALD BURR

Signed _____

☐ Plumbing Contractor☐ General Contract☐ Owner (Address _____)APPROVED
Jacksonville Wastewater UtilityBy: Paul Gordon Date: 8 Feb. 2005