



No. 04- 0150

JACKSONVILLE WASTEWATER UTILITY248 Cloverdale Road • P.O. Box 69
Jacksonville, AR 72078-0069
982-0581**RESIDENTIAL OR COMMERCIAL BUILDING SEWER CONNECTION PERMIT**Street Address 1238 Commons DriveLegal Description Lot # 21

Facility to be connected to sewer:

Single Family Residence ☒ *Multi-family Residential _____ Units _____

*Commercial Installation _____ Description: _____

Water Meter (s) Size 5/8

* Commercial installations, and multi-family installations of more than 4 dwelling units must be accompanied by a site plan showing the proposed building sewer.

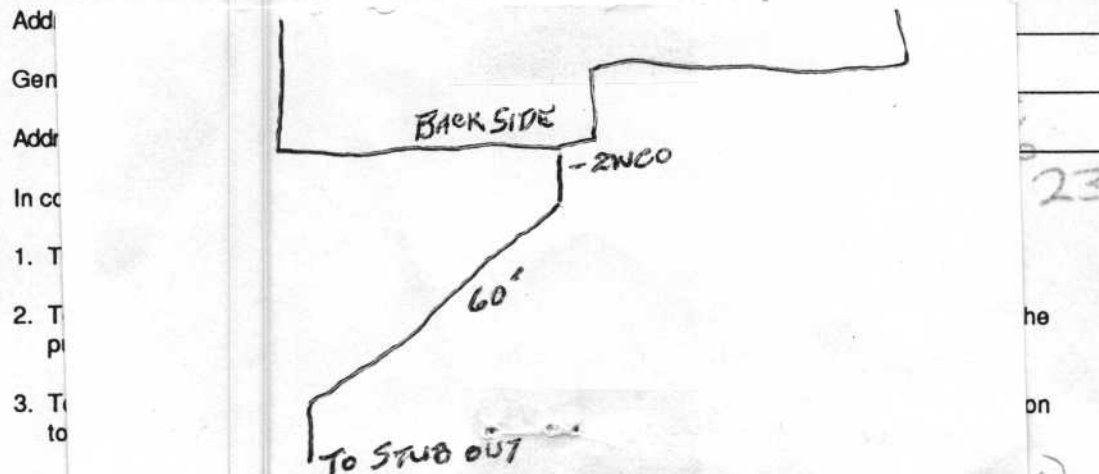
Sewer line installation by A & R PlumbingFees: Connection Fee \$ _____ Receipt No. 2200

Tap Charge \$ _____ Receipt No. _____

Inspection Fee \$ 6.00 Receipt No. 2279Street Cut \$ _____ Receipt No. 06.25.04APPLICANT Signed Beverly Smiley

- ☐ Plumbing Contractor
☐ General Contract
☐ Owner (Address _____)

APPROVED
Jacksonville Wastewater UtilityBy: [Signature] Date: 6-2-04