



No. 05-0315

JACKSONVILLE WASTEWATER UTILITY248 Cloverdale Road • P.O. Box 69
Jacksonville, AR 72078-0069
982-0581**RESIDENTIAL OR COMMERCIAL BUILDING SEWER CONNECTION PERMIT**Street Address 1300 Ferrell

Legal Description _____

Facility to be connected to sewer:

Single Family Residence ☒ *Multi-family Residential _____ Units _____*Commercial Installation _____ Description: ReplacementWater Meter (s) Size 5/8"

* Commercial installations, and multi-family installations of more than 4 dwelling units must be accompanied by a site plan showing the proposed building sewer.

Sewer line installation by Mark's PlumbingAddress 516

General Contractor _____

Address _____

In consideration of the granting of this permit the undersig

1. To accept and abide by all provisions of the Jacksonville
2. To maintain the building sewer at no expense to the Utility public sewer main.
3. To notify the utility's inspector when the building sewer to the public sewer main, but before any portion of the

Fees: Connection Fee \$ _____
Tap Charge \$ _____
Inspection Fee \$ 12.00
Street Cut \$ _____

APPLICANTSigned per plan

- ☐ Plumbing Contractor
☐ General Contract
☐ Owner (Address _____)

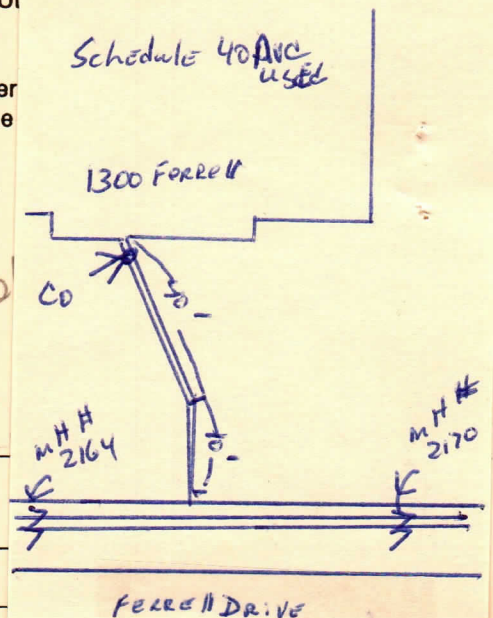
**APPROVED**
Jacksonville Wastewater UtilityBy: Patricia Seal Date: 12/16/05Inspected 12/16/05