



No. 09- 0225

JACKSONVILLE WASTEWATER UTILITY

248 Cloverdale Rd.
Jacksonville, AR 72076
501-982-0581

RESIDENTIAL OR COMMERCIAL BUILDING SEWER CONNECTION PERMIT

Street Address 1302 Lost CreekLegal Description Lot # 2 Lost Creek Estates

Facility to be connected to sewer:

Single Family Residence ☒ *Multi-family Residential _____ Units _____*Commercial Installation _____ Description: New ConnectionWater Meter (s) Size 5/8

* Commercial installations, and multi-family installations of more than 4 dwelling units must be accompanied by a site plan showing the proposed building sewer.

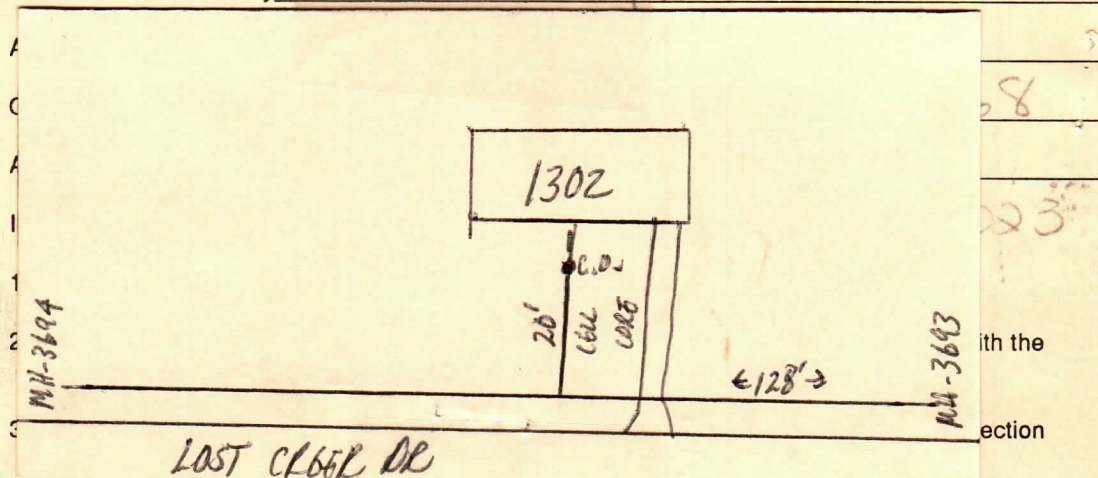
Sewer line installation by A+M Plumbing

Fees:	Connection Fee	\$ <u>75.00</u>	Receipt No. <u>108313</u>
	Tap Charge	\$ _____	Receipt No. _____
	Inspection Fee	\$ <u>25.00</u>	Receipt No. <u>on Acct</u>
	Street Cut	\$ _____	Receipt No. _____

APPLICANT
Signed Paul Falmer
☐ Plumbing Contractor
☒ General Contract
☐ Owner (Address _____)APPROVED
Jacksonville Wastewater Utility
By: [Signature] Date: 9-9-09