

No. 1112**JACKSONVILLE WASTEWATER UTILITY**248 Cloverdale Road · P.O. Box 69  
Jacksonville, AR 72078-0069  
982-0581**RESIDENTIAL OR COMMERCIAL BUILDING SEWER CONNECTION PERMIT**Street Address 1302 Oak ForestLegal Description Lot #61 Parkview Subd.

Facility to be connected to sewer:

Single Family Residence ☒ \*Multi-family Residential \_\_\_\_\_ Units \_\_\_\_\_

\*Commercial Installation \_\_\_\_\_ Description: \_\_\_\_\_

Water Meter (s) Size 5/8

\* Commercial installations, and multi-family installations of more than 4 dwelling units must be accompanied by a site plan showing the proposed building sewer.

Sewer line installation by Harden Plumbing

Address

Gen

Add

In c

1. T

2. T

P

3. T

to

Fee

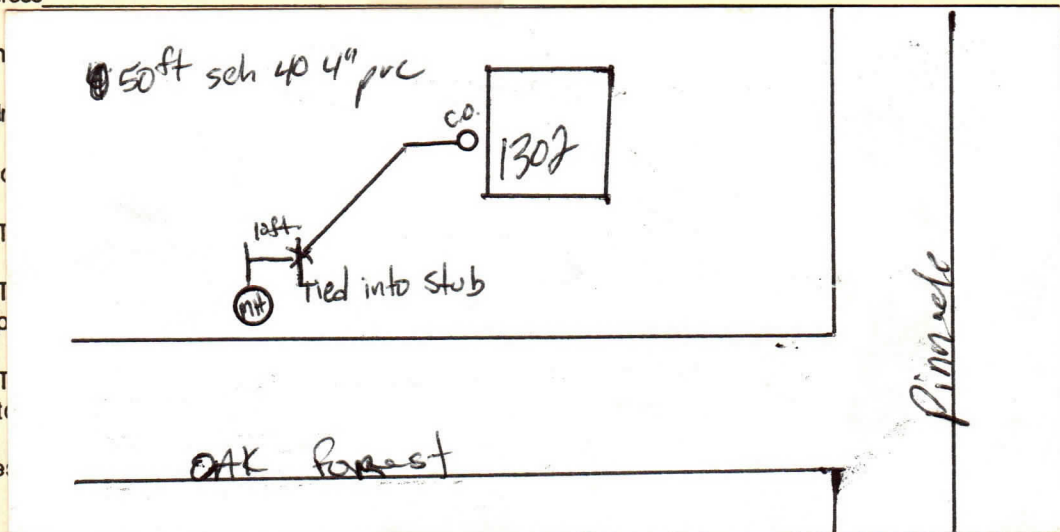

Inspection Fee

\$ 6.00 4/3/01Receipt No. 2584

Total Fees

\$ 45.00

APPLICANT

Signed Lewis E. Dellinger☐ Plumbing Contractor☒ General Contract☐ Owner (Address \_\_\_\_\_)

APPROVED

Jacksonville Wastewater Utility

By: Wm. DavisDate: 3-16-01