



No. 12- 0299

JACKSONVILLE WASTEWATER UTILITY

248 Cloverdale Rd.
Jacksonville, AR 72076
501-982-0581

RESIDENTIAL OR COMMERCIAL BUILDING SEWER CONNECTION PERMIT

Street Address 1304 Mesquite TrailLegal Description Lot 8, Lakewood Terrace Pl 78

Facility to be connected to sewer:

Single Family Residence ☒ *Multi-family Residential _____ Units _____*Commercial Installation _____ Description: New ConnectionWater Meter (s) Size 5/8

* Commercial installations, and multi-family installations of more than 4 dwelling units must be accompanied by a site plan showing the proposed building sewer.

Sewer line installation by C. Behrman Plmng. MP5960Address 1304 Mesquite Tr.General C 28 ft Sch 40-4"Address 176 ft to MH 4027

In consider

1. To acc

2. To mai

public s

3. To noti

to the p

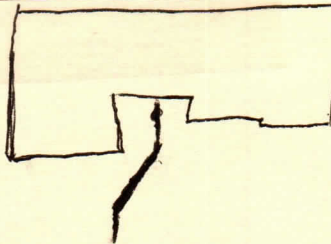
m/H
4027Fees: Connection Fee \$ 1500 4/24/12 Receipt No. 390286

Tap Charge \$ _____ Receipt No. _____

Inspection Fee \$ 2500 11/1/12 Receipt No. on acct

Street Cut \$ _____ Receipt No. _____

APPLICANT

Signed Stan Allong☐ Plumbing Contractor☐ General Contract☐ Owner (Address _____)

APPROVED

Jacksonville Wastewater Utility

By: [Signature] Date: 9/20/12complete
11/1/12