



No. 01097

## JACKSONVILLE WASTEWATER UTILITY

248 Cloverdale Road · P.O. Box 69  
Jacksonville, AR 72078-0069  
982-0581

## RESIDENTIAL OR COMMERCIAL BUILDING SEWER CONNECTION PERMIT

Street Address 1304 Riverwood DriveLegal Description Lot 88 Parkview Subd.

Facility to be connected to sewer:

Single Family Residence ☒ \*Multi-family Residential \_\_\_\_\_ Units \_\_\_\_\_

\*Commercial Installation \_\_\_\_\_ Description: \_\_\_\_\_

Water Meter (s) Size 5/8

\* Commercial installations, and multi-family installations of more than 4 dwelling units must be accompanied by a site plan showing the proposed building sewer.

Sewer line installation by Harcum Plumbing

Address \_\_\_\_\_

Gene \_\_\_\_\_

Address \_\_\_\_\_

In cor \_\_\_\_\_

1. To \_\_\_\_\_

2. To  
pu \_\_\_\_\_3. To  
to \_\_\_\_\_

Fees: \_\_\_\_\_

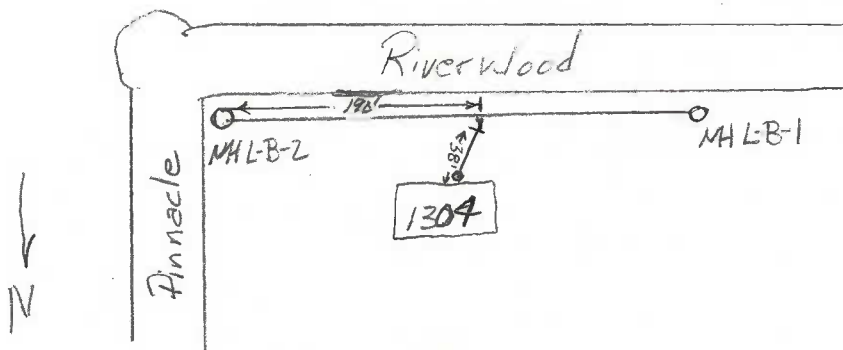

Inspection Fee

\$ 6.00 6/20/01Receipt No. 20482910

Total Fees

\$ 45.00

APPLICANT

Signed [Signature]☐ Plumbing Contractor☐ General Contract☐ Owner (Address \_\_\_\_\_)

APPROVED

Jacksonville Wastewater Utility

By: Thelma BrownDate: 4/19/01