



No. 09- 0145

JACKSONVILLE WASTEWATER UTILITY
248 Cloverdale Rd.
Jacksonville, AR 72076
501-982-0581

RESIDENTIAL OR COMMERCIAL BUILDING SEWER CONNECTION PERMIT

Street Address 131 Joiner

Legal Description _____

Facility to be connected to sewer:

Single Family Residence ☒ *Multi-family Residential _____ Units _____*Commercial Installation _____ Description: RepairWater Meter (s) Size 5/2

* Commercial installations, and multi-family installations of more than 4 dwelling units must be accompanied by a site plan showing the proposed building sewer.

Sewer line installation by JWU

Address _____

General _____

Address _____

In consi _____

1. To a _____

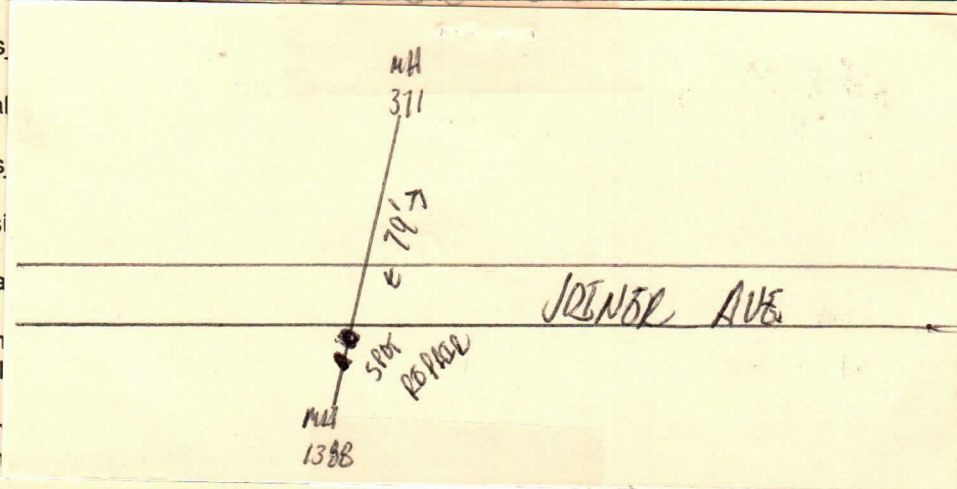
2. To n
publ _____3. To r
to th _____

Fees: Connection Fee \$ _____ Receipt No. _____

Tap Charge \$ _____ Receipt No. _____

Inspection Fee \$ 2 Receipt No. _____

Street Cut \$ _____ Receipt No. _____

APPLICANT

Signed JWU☐ Plumbing Contractor☐ General Contract☐ Owner (Address _____)

APPROVED

Jacksonville Wastewater Utility

By: Dickie Dade Date: 8/13/09

Completed
8/13/09