



No. 89- 031

JACKSONVILLE WASTEWATER UTILITY

RESIDENTIAL OR COMMERCIAL BUILDING SEWER CONNECTION PERMIT

Street Address 1310 So. Hwy. 161

Legal Description _____

Facility to be connected to sewer:

Single Family Residence _____ *Multi-family Residential _____ Units _____

*Commercial Installation ☒ Description: New Repl.

Water Meter (s) size 5/8"

*Commerical installations, and multi-family installations of more than 4 dwelling units must be accompanied by a site plan showing the proposed building sewer.

Sewer line installation by Britt's

Addr _____

Gene _____

Addr _____

In co _____

JACKSONVILLE WASTEWATER UTILITY SERVICE INSPECTION

DATE: 4-17-89

1. T

OWNER: _____

2. T

ADDRESS: 1310 South Hwy

PLUMBER: BRITTS

SERVICE LINE: OK ☒ REJECTED ☐ REASON: _____

3. T

Signed Lester Wood

Fees: Connection Fee \$ 95.00

Receipt No. _____

Tap Charge \$ _____

Receipt No. _____

Inspection Fee \$ 6.00

Receipt No. 549 3-27-89

Total Fees \$ 6.00

APPLICANT

Signed [Signature]

- ☐ Plumbing Contractor
- ☐ General Contract
- ☐ Owner (Address _____)

APPROVED

Jacksonville Wastewater Utility

By: Thea Hughes

Date: 4-17-89

BROOKS & CURRY, INC.
CIVIL ENGINEERING SURVEYING

P. O. BOX 897 PHONE 372-2131
 NORTH LITTLE ROCK, ARKANSAS 72115

U.S. HWY. #161

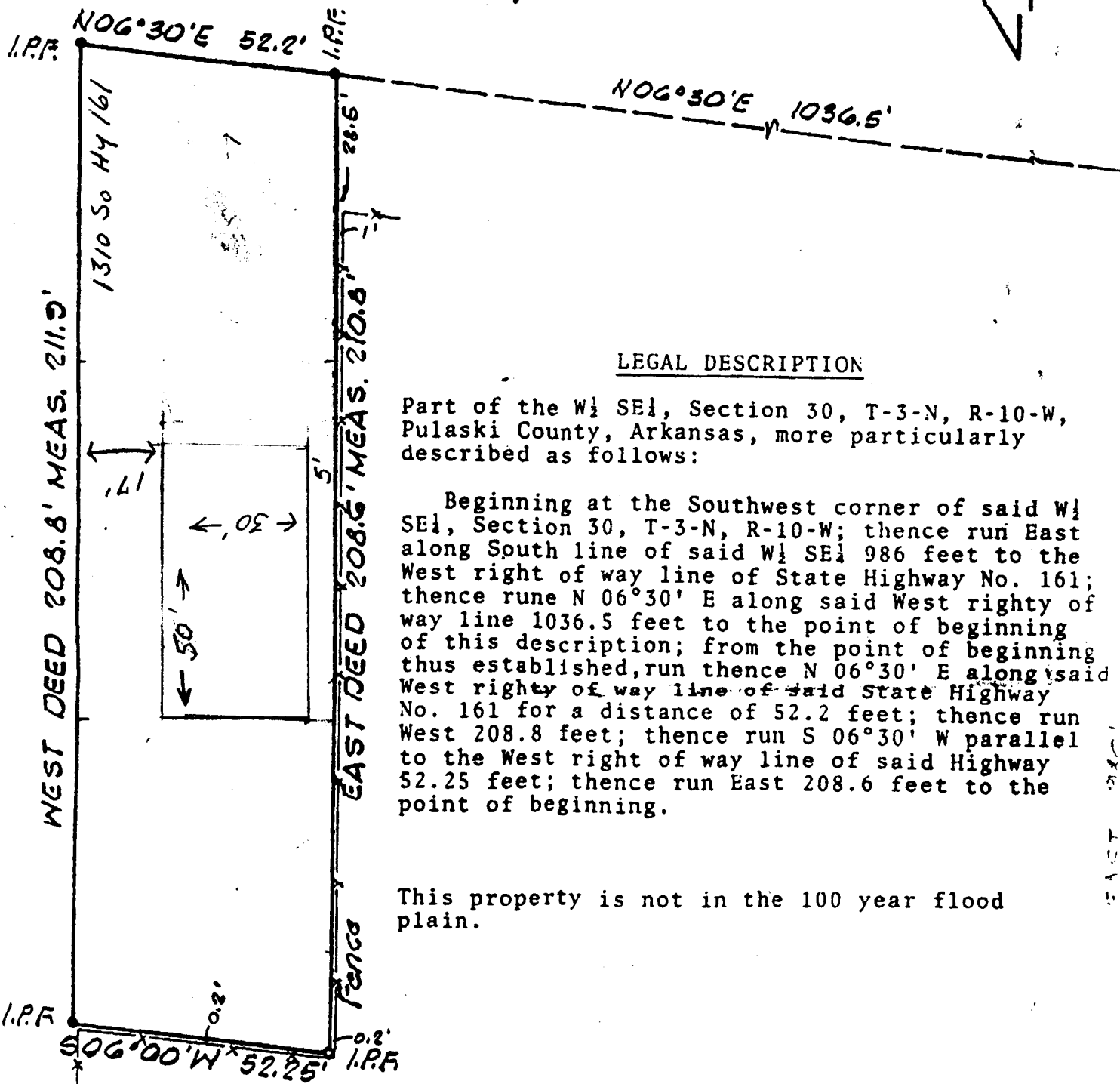

LEGAL DESCRIPTION

Part of the W $\frac{1}{2}$ SE $\frac{1}{4}$, Section 30, T-3-N, R-10-W, Pulaski County, Arkansas, more particularly described as follows:

Beginning at the Southwest corner of said W $\frac{1}{2}$ SE $\frac{1}{4}$, Section 30, T-3-N, R-10-W; thence run East along South line of said W $\frac{1}{2}$ SE $\frac{1}{4}$ 986 feet to the West right of way line of State Highway No. 161; thence run N 06°30' E along said West righty of way line 1036.5 feet to the point of beginning of this description; from the point of beginning thus established, run thence N 06°30' E along said West righty of way line of said State Highway No. 161 for a distance of 52.2 feet; thence run West 208.8 feet; thence run S 06°30' W parallel to the West right of way line of said Highway 52.25 feet; thence run East 208.6 feet to the point of beginning.

This property is not in the 100 year flood plain.



SW Cor W $\frac{1}{2}$ SE $\frac{1}{4}$
 Sec. 30, T-3-N, R-10-W

Date of Survey: September 2, 1987
 Scale: 1" = 30'
 Property Address:
 For Use & Benefit of: Vera Stevens

This is to certify that the above described land has been surveyed. The corners are marked as shown and are in accordance with existing monuments in the vicinity.
 This certification is for and limited to the parties shown hereon.