



NO. 02- 000100

JACKSONVILLE WASTEWATER UTILITY

248 Cloverdale Road · P.O. Box 69
Jacksonville, AR 72078-0069
982-0581

RESIDENTIAL OR COMMERCIAL BUILDING SEWER CONNECTION PERMIT

Street Address 1312 Lee Street

Legal Description _____

Facility to be connected to sewer:

Single Family Residence ☒ *Multi-family Residential _____ Units _____*Commercial Installation _____ Description: sewer lineWater Meter (s) Size 3/8"

* Commercial installations, and multi-family installations of more than 4 dwelling units must be accompanied by a site plan showing the proposed building sewer.

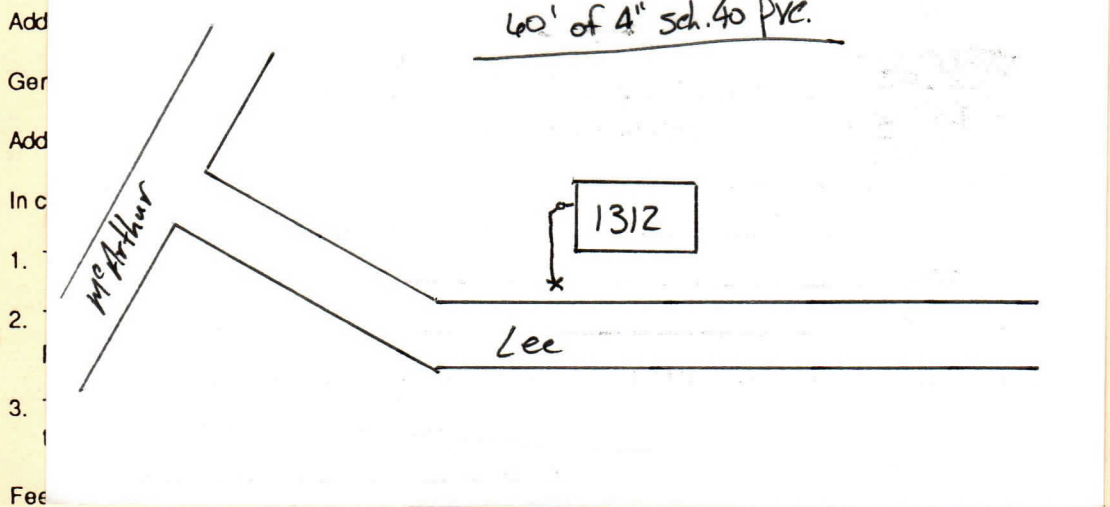
Sewer line installation by ADL

Tap Charge \$ _____

Receipt No. _____

Inspection Fee \$ 2.00Receipt No. 9742

Street Cut \$ _____

Receipt No. _____

APPLICANT

Signed _____

☐ Plumbing Contractor☐ General Contract☐ Owner (Address _____)

APPROVED

Jacksonville Wastewater Utility

By: Shirley Jones Date: 5/16/02