



# JACKSONVILLE WASTEWATER UTILITY

248 Cloverdale Rd.  
Jacksonville, AR 72076  
501-982-0581

No. 16- 0021

## RESIDENTIAL OR COMMERCIAL BUILDING SEWER CONNECTION PERMIT

Street Address 1315 Southeast Lemac

Legal Description \_\_\_\_\_

Facility to be connected to sewer:

Single Family Residence ☒ \*Multi-family Residential \_\_\_\_\_ Units \_\_\_\_\_

Commercial Installation \_\_\_\_\_ Description: Replacement

Water Meter (s) Size 5/8

Commercial installations, and multi-family installations of more than 4 dwelling units must be accompanied by a site plan showing the proposed building sewer.

Sewer line installation by Mallock Plumbing - 442-0320

Address \_\_\_\_\_

General \_\_\_\_\_

Address \_\_\_\_\_

Consent \_\_\_\_\_

To \_\_\_\_\_

To \_\_\_\_\_  
public

To \_\_\_\_\_  
to the

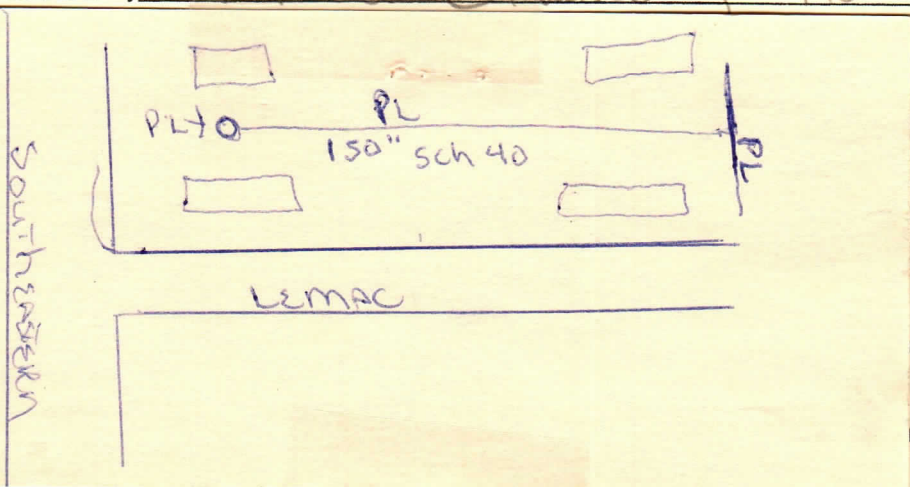

Fees: Connection Fee \$ \_\_\_\_\_ Receipt No. \_\_\_\_\_

Tap Charge \$ \_\_\_\_\_ Receipt No. \_\_\_\_\_

Inspection Fee \$ 25.00 Receipt No. 504726

Street Cut \$ \_\_\_\_\_ Receipt No. \_\_\_\_\_

APPLICANT Signed \_\_\_\_\_

☐ Plumbing Contractor

☐ General Contract

☐ Owner (Address \_\_\_\_\_)

Approved \_\_\_\_\_

Approved Jacksonville Wastewater Utility

By: Rich Heard Date: 2/9/16

Complete  
2/10/16  
WH