



# JACKSONVILLE WASTEWATER UTILITY

248 Cloverdale Rd.  
Jacksonville, AR 72076  
501-982-0581

No. 13- 0218

## RESIDENTIAL OR COMMERCIAL BUILDING SEWER CONNECTION PERMIT

Street Address 1323 Stuart Lane

Legal Description \_\_\_\_\_

Facility to be connected to sewer:

Single Family Residence ☒ \*Multi-family Residential \_\_\_\_\_ Units \_\_\_\_\_

\*Commercial Installation \_\_\_\_\_ Description: Replacement

Water Meter (s) Size 5/8

\* Commercial installations, and multi-family installations of more than 4 dwelling units must be accompanied by a site plan showing the proposed building sewer.

Sewer line installation by John Martin Plumbing - Greg 944-7532

Address John - 835 7532 944-7532

General Co 923 SQUARE LN

Address 25th Sch 40-4" 923

In consider 70th 7/9/19

1. To acce

2. To main  
public s

3. To notif  
to the p

Fees: C

Tap Charge \$ 125<sup>00</sup>

Receipt No. 750356

Inspection Fee \$ 25<sup>00</sup>

Receipt No. 750356

Street Cut \$ \_\_\_\_\_

Receipt No. \_\_\_\_\_

APPLICANT

Signed John Martin

☐ Plumbing Contractor

☐ General Contract

☐ Owner (Address \_\_\_\_\_)

APPROVED

Jacksonville Wastewater Utility

By: Wick - Head Date: 10/8/13

complete  
10/8/13  
AS

\*Plumber did Tap/Seal not know he couldn't. Bob ok'd for him to just pay not to Town. Insurance



No. 00 159

**JACKSONVILLE WASTEWATER UTILITY**248 Cloverdale Road • P.O. Box 69  
Jacksonville, AR 72078-0069  
982-0581**RESIDENTIAL OR COMMERCIAL BUILDING SEWER CONNECTION PERMIT**Street Address 1323 Stuart LaneLegal Description Stuart

Facility to be connected to sewer:

Single Family Residence ☒ \*Multi-family Residential \_\_\_\_\_ Units \_\_\_\_\_\*Commercial Installation \_\_\_\_\_ Description: SSESWater Meter (s) Size 3/2

\* Commercial installations, and multi-family installations of more than 4 dwelling units must be accompanied by a site plan showing the proposed building sewer.

Sewer line installation by \_\_\_\_\_

Address \_\_\_\_\_

General \_\_\_\_\_

Address \_\_\_\_\_

In consid \_\_\_\_\_

1. To ac \_\_\_\_\_

2. To ma  
public \_\_\_\_\_3. To no  
to the \_\_\_\_\_

Fees: \_\_\_\_\_

**JACKSONVILLE WASTEWATER UTILITY**

SERVICE INSPECTION

PERMIT NO. \_\_\_\_\_

DATE: 3-31-00

OWNER: \_\_\_\_\_

ADDRESS: 1323 Stewart Lane

PLUMBER: \_\_\_\_\_

SERVICE LINE: OK ☒ REJECTED ☐ REASON: \_\_\_\_\_SIGNED Doug PickensInspection Fee \$ 40

Receipt No. \_\_\_\_\_

Total Fees \$ \_\_\_\_\_

**APPLICANT**

Signed \_\_\_\_\_

☐ Plumbing Contractor☐ General Contract☐ Owner (Address \_\_\_\_\_)**APPROVED**

Jacksonville Wastewater Utility

By: Doug Pickens Date: 4/4/00



JACKSONVILLE WASTEWATER UTILITY  
248 Cloverdale Rd.  
Jacksonville, AR 72076  
501-982-0581

No. 14- 0074

RESIDENTIAL OR COMMERCIAL BUILDING SEWER CONNECTION PERMIT

Street Address 1323 Stuart Lane

Legal Description \_\_\_\_\_

Facility to be connected to sewer: ☒

Single Family Residence \_\_\_\_\_ \*Multi-family Residential \_\_\_\_\_ Units \_\_\_\_\_

\*Commercial Installation \_\_\_\_\_ Description: Spot Repair

Water Meter (s) Size 5/8

\* Commercial installations, and multi-family installations of more than 4 dwelling units must be accompanied by a site plan showing the proposed building sewer.

Sewer line Installation by Sumu

Address \_\_\_\_\_ PERMIT NO. \_\_\_\_\_

General \_\_\_\_\_ JACKSONVILLE WASTEWATER UTILITY

Address \_\_\_\_\_ DATE: 7/17/14

In contact \_\_\_\_\_ OWNER: \_\_\_\_\_

1. To \_\_\_\_\_ ADDRESS: 113 Stuart Lane

PLUMBER: Sumu

2. To put \_\_\_\_\_ SERVICE LINE: ☐ OK ☐ REJECTED ☐ REASON: \_\_\_\_\_

3. To to t \_\_\_\_\_ SIGNED: [Signature]

Fees: Connection Fee \$ \_\_\_\_\_ Receipt No. \_\_\_\_\_

Tap Charge \$ \_\_\_\_\_ Receipt No. \_\_\_\_\_

Inspection Fee \$ 0 Receipt No. N/C

Street Cut \$ \_\_\_\_\_ Receipt No. \_\_\_\_\_

APPLICANT \_\_\_\_\_

Signed on file

☐ Plumbing Contractor

☐ General Contract

☐ Owner (Address \_\_\_\_\_)

APPROVED Jacksonville Wastewater Utility

By: [Signature] Date: 7/17/14



JACKSONVILLE WASTEWATER UTILITY  
248 Cloverdale Rd.  
Jacksonville, AR 72076  
501-982-0581

No. 14- 0081

RESIDENTIAL OR COMMERCIAL BUILDING SEWER CONNECTION PERMIT

Street Address 923 Stuart Lane

Legal Description \_\_\_\_\_

Facility to be connected to sewer:

Single Family Residence ☒ \*Multi-family Residential \_\_\_\_\_ Units \_\_\_\_\_

\*Commercial Installation \_\_\_\_\_ Description: Spot Repair

Water Meter (s) Size 5/8

\* Commercial installations, and multi-family installations of more than 4 dwelling units must be accompanied by a site plan showing the proposed building sewer.

Sewer line installation by JWWU - Codes

Address \_\_\_\_\_

General C \_\_\_\_\_

Address \_\_\_\_\_

In consider \_\_\_\_\_

1. To acc \_\_\_\_\_

2. To main public s \_\_\_\_\_

3. To notif to the p \_\_\_\_\_



PERMIT NO. 14-0081

JACKSONVILLE WASTEWATER UTILITY  
SERVICE INSPECTION

DATE: 8/5/2014

OWNER: \_\_\_\_\_

ADDRESS: 923 Stuart Lane

PLUMBER: Jacksonville Wastewater Utility

SERVICE LINE: OK ☒ REJECTED ☐ REASON: \_\_\_\_\_

SIGNED: [Signature]

Fees: Connection Fee \$ \_\_\_\_\_

Receipt No. \_\_\_\_\_

Tap Charge \$ \_\_\_\_\_

Receipt No. \_\_\_\_\_

Inspection Fee \$ 0

Receipt No. N/C

Street Cut \$ \_\_\_\_\_

Receipt No. \_\_\_\_\_

APPLICANT

Signed on file

☐ Plumbing Contractor

☐ General Contract

☐ Owner (Address \_\_\_\_\_)

APPROVED

Jacksonville Wastewater Utility

By: [Signature] Date: 8/5/14

Complete  
8/5/14  
[Signature]

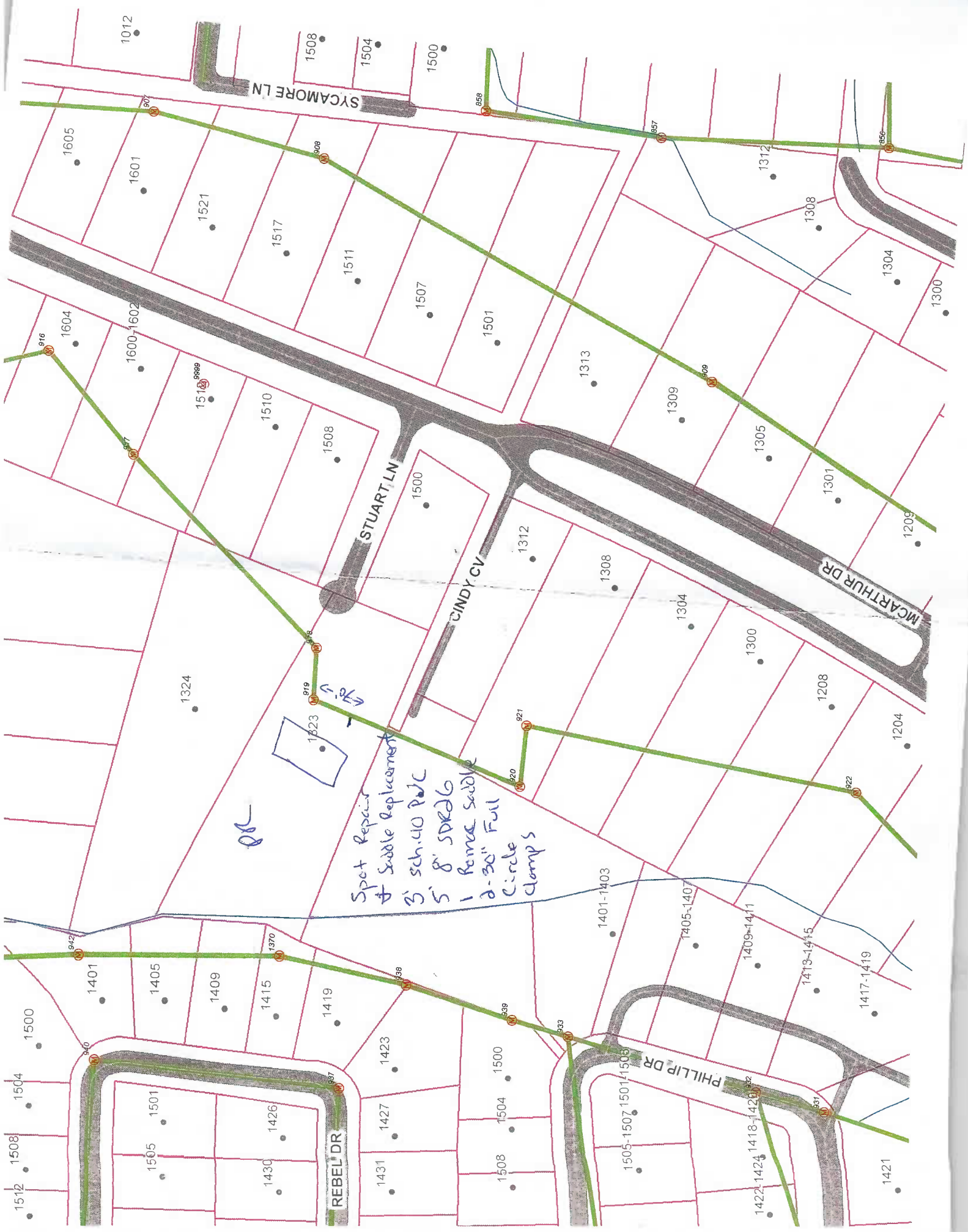

Spot Repair  
+ Saddle Replacement  
3' sch. 40 PVC  
5' 8" SDR26  
1 Fence Saddle  
2-30" Full  
Circle  
clamps

PR

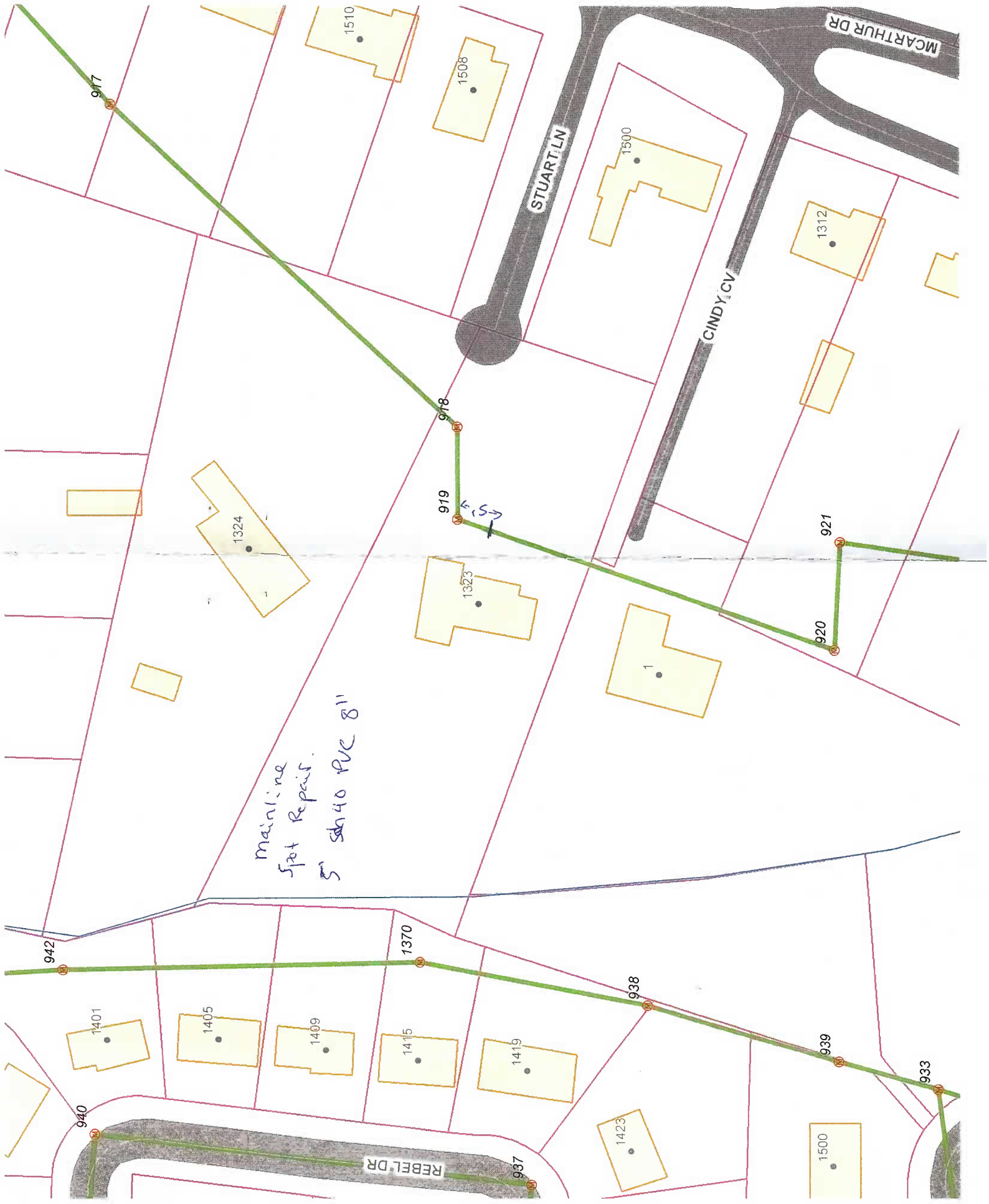

Mainline  
Spot Repair.  
S 40' PVC 8"

MCARTHUR DR

STUART LN

CINDY CV

REBEL DR

933

939

938

937

940

1370

942

1500

1423

1419

1415

1409

1405

1401

1312

1500

1508

1510

1323

1324

921

920

919

918

917