



248 Cloverdale Road · P.O. Box 69

Jacksonville, AR 72078-0069

982-0581

Master # 4M 2580

RESIDENTIAL OR COMMERCIAL BUILDING SEWER CONNECTION PERMIT

Street Address 1400 HILL

Legal Description 51

Facility to be connected to sewer:

Single Family Residence ☒ *Multi-family Residential ☐ Units

*Commercial Installation Description:

Water Meter (s) Size

* Commercial installations, and multi-family installations of more than 4 dwelling units must be accompanied by a site plan showing the proposed building sewer.

Sewer line installation by RUSSELL LEMAY

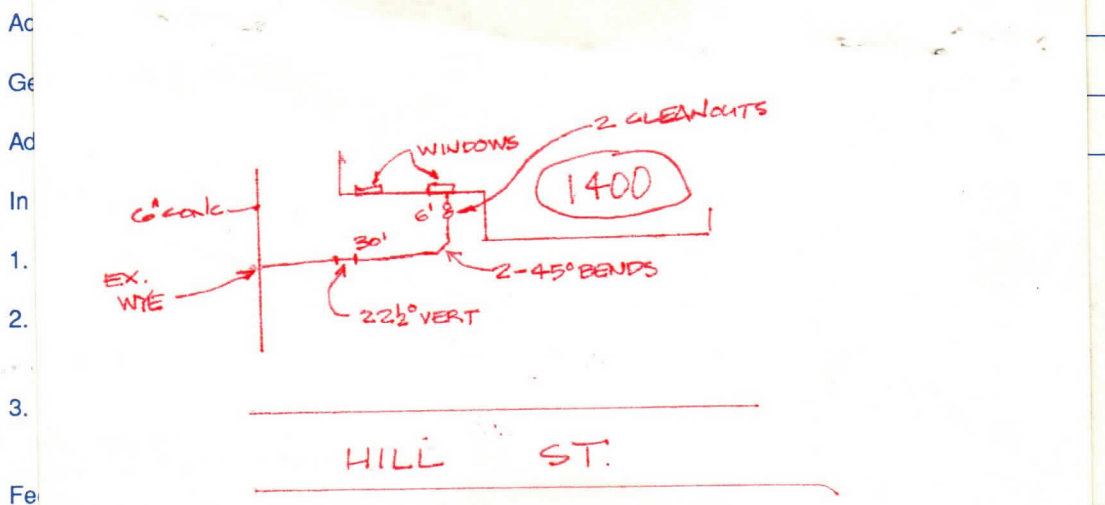

Tap Charge \$

Receipt No. _____

Inspection Fee \$ 6.00

Receipt No. 7303

Total Fees \$ 6.00

APPLICANT

Signed 

- ☒
- Plumbing Contractor
-
- ☐
- General Contract
-
- ☐
- Owner (Address

APPROVED
Jacksonville Wastewater Utility

By: Susan D. Jones Date: 8-22-94



No. 09-0031

JACKSONVILLE WASTEWATER UTILITY
248 Cloverdale Rd.
Jacksonville, AR 72076
501-982-0581

RESIDENTIAL OR COMMERCIAL BUILDING SEWER CONNECTION PERMIT

Street Address 1400 Hill Street

Legal Description _____

Facility to be connected to sewer:

Single Family Residence _____ *Multi-family Residential _____ Units _____

*Commercial Installation _____ Description: connect service

Water Meter (s) Size _____

* Commercial installations, and multi-family installations of more than 4 dwelling units must be accompanied by a site plan showing the proposed building sewer.

Sewer line installation by JWWU

Address _____

General Contract _____

Address _____

In consideration of _____

1. To accept _____

2. To maintain _____ public sewer

3. To notify _____ to the public _____

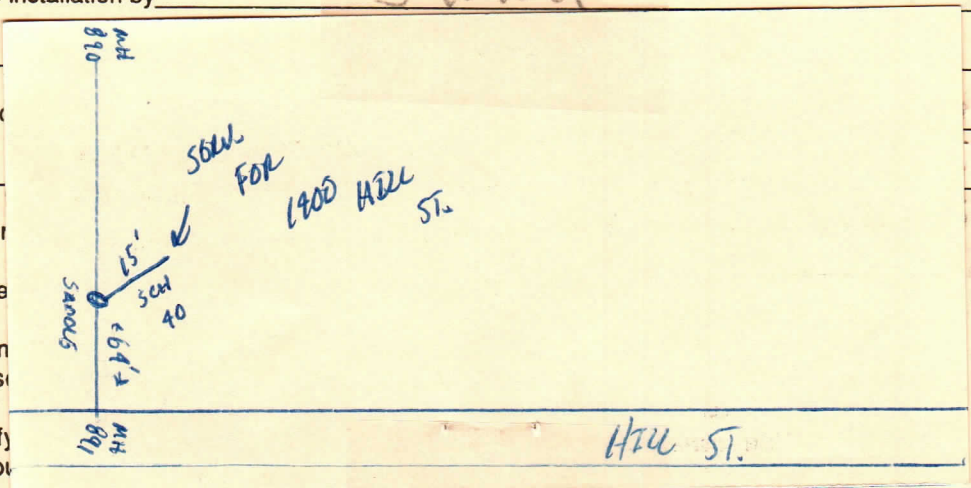

Fees: Connection Fee \$ _____ Receipt No. _____

Tap Charge \$ _____ Receipt No. _____

Inspection Fee \$ 0 Receipt No. _____

Street Cut \$ _____ Receipt No. _____

APPLICANT

Signed _____

- ☐ Plumbing Contractor
☐ General Contract
☐ Owner (Address _____)

APPROVED
Jacksonville Wastewater Utility

By: Cathy Reed Date: 3/3/08

Completed
3/3/09