



JACKSONVILLE WASTEWATER UTILITY

248 Cloverdale Road · P.O. Box 69
Jacksonville, AR 72078-0069
982-0581

No. 97-

207

RESIDENTIAL OR COMMERCIAL BUILDING SEWER CONNECTION PERMIT

Street Address 1401 Jeff Davis

Legal Description Lot 3B Brown Addition

Facility to be connected to sewer:

Single Family Residence ☒ *Multi-family Residential ☐ Units

*Commercial Installation ☐ Description:

Water Meter (s) Size 5/8

* Commercial installations, and multi-family installations of more than 4 dwelling units must be accompanied by a site plan showing the proposed building sewer.

Sewer line installation by Harden Plumber

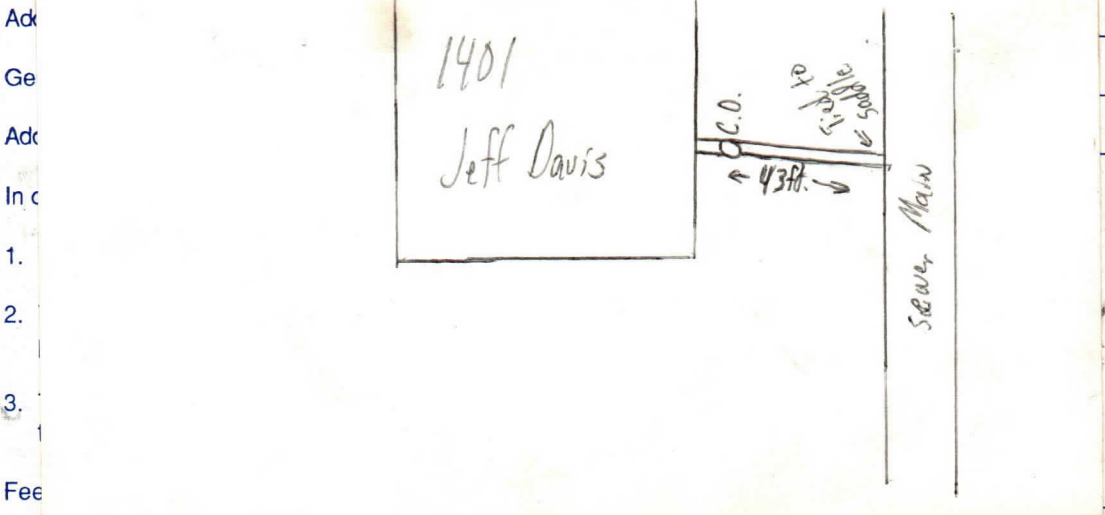

Tap Charge \$ 24.81 > 7.21-98 Receipt No. 41633
Inspection Fee \$ 6.00 Receipt No. 41633
Total Fees \$ 75.00

APPLICANT
Signed Shawn O'Dell
☐ Plumbing Contractor
☐ General Contract
☐ Owner (Address)

APPROVED
Jacksonville Wastewater Utility

By: Susan Davitt Date: 10-24-97