



JACKSONVILLE WASTEWATER UTILITY
248 Cloverdale Rd.
Jacksonville, AR 72076
501-982-0581

No. 12- **0296**

RESIDENTIAL OR COMMERCIAL BUILDING SEWER CONNECTION PERMIT

Street Address 1405 Lost Creek Drive

Legal Description LOT 44, LOST CREEK

Facility to be connected to sewer:

Single Family Residence ☒ *Multi-family Residential ☐ Units ☐

*Commercial Installation ☐ Description: New Connection

Water Meter (s) Size 5/8

* Commercial installations, and multi-family installations of more than 4 dwelling units must be accompanied by a site plan showing the proposed building sewer.

Sewer line installation by SWR Plmng 259-4318

Address 1405 Lost Creek

General 90 ft Schl 40-4" #

Address 65 ft to m/H

In consid

1. To ac

2. To ma public

3. To no to the

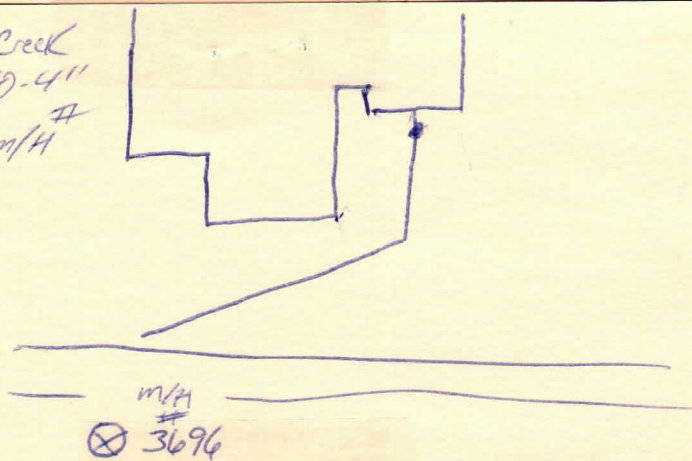

Fees: Connection Fee \$ 15.00 8/29/12 Receipt No. 390255

Tap Charge \$ _____ Receipt No. _____

Inspection Fee \$ 25.00 10-23-12 Receipt No. 390313

Street Cut \$ _____ Receipt No. _____

APPLICANT

Signed Paul F. [Signature]

- ☐ Plumbing Contractor
☐ General Contract
☐ Owner (Address _____)

APPROVED
Jacksonville Wastewater Utility

By: [Signature] Date: 8.27.12

Complete
11/29/12



JACKSONVILLE WASTEWATER UTILITY
248 Cloverdale Rd.
Jacksonville, AR 72076
501-982-0581

No. 23- 0066

RESIDENTIAL OR COMMERCIAL BUILDING SEWER CONNECTION PERMIT

Street Address 1405 Lost Creek

Legal Description _____

Facility to be connected to sewer:

Single Family Residence _____ *Multi-family Residential _____ Units _____

*Commercial Installation _____ Description: Repair

Water Meter (s) Size 5/8

* Commercial installations, and multi-family installations of more than 4 dwelling units must be accompanied by a site plan showing the proposed building sewer.

Sewer line installation by Specialized Rock Drilling

Address Sally Santos

General Contractor 501-310-3157

Address work done, not inspected

In consideration of the granting of this permit the undersigned agrees:

1. To accept and abide by all provisions of the Jacksonville Wastewater Utility.
2. To maintain the building sewer at no expense to the Utility, to the point of connection with the public sewer main.
3. To notify the utility's inspector when the building sewer is ready for inspection and connection to the public sewer main, but before any portion of the work is covered.

Fee: Connection Fee \$ _____ Receipt No. _____

Tap Charge \$ _____ Receipt No. _____

Inspection Fee \$ 25.00 Receipt No. 522113

Street Cut \$ _____ Receipt No. _____

APPLICANT

Signed [Signature]

- ☐ Plumbing Contractor
☐ General Contract
☐ Owner (Address _____)

APPROVED
Jacksonville Wastewater Utility

By: Wendy Date: 4/21/2023