



JACKSONVILLE WASTEWATER UTILITY

248 Cloverdale Rd.
Jacksonville, AR 72076
501-982-0581

No. 13- 0400

RESIDENTIAL OR COMMERCIAL BUILDING SEWER CONNECTION PERMIT

Street Address 1410 Lost Creek Dr.

Legal Description Lot 11 Lost Creek Subdivision

Facility to be connected to sewer:

Single Family Residence X *Multi-family Residential _____ Units _____

*Commercial Installation _____ Description: New Connection

Water Meter (s) Size 5/8"

* Commercial installations, and multi-family installations of more than 4 dwelling units must be accompanied by a site plan showing the proposed building sewer.

Sewer line installation by All American Plumbing Westlake

Address _____

General _____

Address _____

In consid _____

1. To ac _____

2. To m
public _____

3. To ne
to the _____

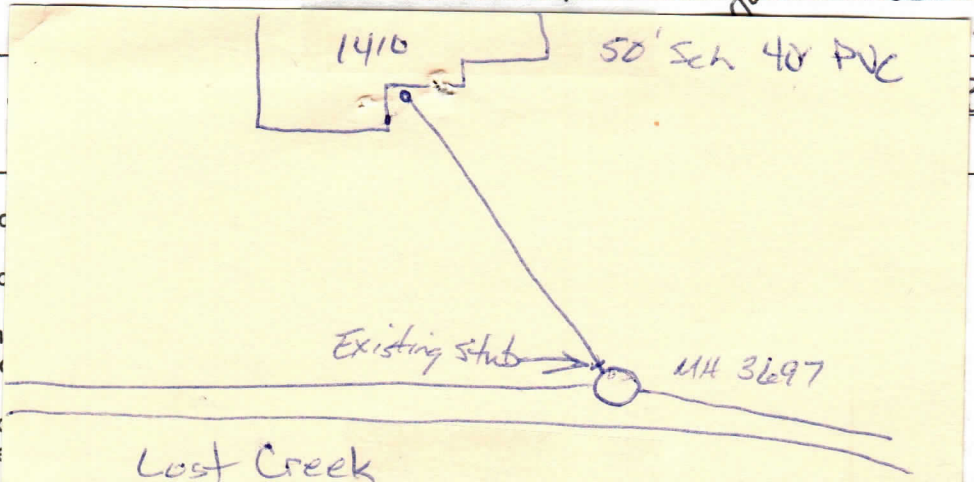

Fees: Connection Fee \$ 75.00 5/15/13 HA Receipt No. 150187

Tap Charge \$ _____ Receipt No. _____

Inspection Fee \$ 25.00 9/19/13 HA Receipt No. on acct

Street Cut \$ _____ Receipt No. _____

APPLICANT
Signed Framy Plim

☐ Plumbing Contractor

☐ General Contract

☒ Owner (Address 1410 Lost Creek Dr.)

Jacksonville, Ar. 72076

APPROVED
Jacksonville Wastewater Utility

By: _____ Date: _____

Vicki Deal

5/15/13

HA as handops

9/19/13
complete
HA