



JACKSONVILLE WASTEWATER UTILITY

248 Cloverdale Rd.
Jacksonville, AR 72076
501-982-0581

No. 10-0000088

RESIDENTIAL OR COMMERCIAL BUILDING SEWER CONNECTION PERMIT

Street Address 144 North Ave

Legal Description _____

Facility to be connected to sewer:

Single Family Residence ☒ *Multi-family Residential _____ Units _____

*Commercial Installation _____ Description: Cleanout/Replacement

Water Meter (s) Size 5/8"

* Commercial installations, and multi-family installations of more than 4 dwelling units must be accompanied by a site plan showing the proposed building sewer.

Sewer _____

Address _____

General _____

Address _____

In corner _____

1. To _____

2. To _____

3. To _____

Fees: _____

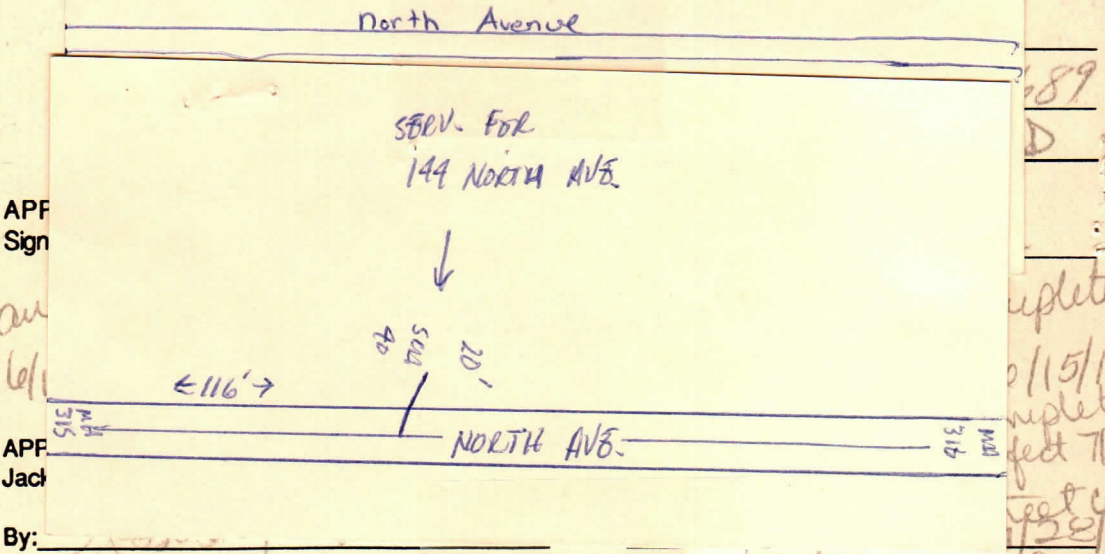



JACKSONVILLE WASTEWATER UTILITY

248 Cloverdale Rd.
Jacksonville, AR 72076
501-982-0581

No 16- 0176

RESIDENTIAL OR COMMERCIAL BUILDING SEWER CONNECTION PERMIT

Street Address 144 W. Avenue

Legal Description _____

Facility to be connected to sewer:

Single Family Residence ☒ *Multi-family Residential _____ Units _____

Commercial Installation _____ Description: Capped service

Water Meter (s) Size 5/8

Commercial installations, and multi-family installations of more than 4 dwelling units must be accompanied by a site plan showing the proposed building sewer.

Sewer line installation by JWWU - @

Address _____

General _____

Address _____

Construction _____

To a _____

To a public _____

To a to the _____

Fees: Connection Fee \$ _____ Receipt No. _____

Single Family Residence Tap Charge \$ _____ Receipt No. _____

Inspection Fee \$ 0 Receipt No. no charge

Water Meter (s) Size Street Cut \$ _____ Receipt No. _____

APPLICANT

Signed on file

☐ Plumbing Contractor

☐ General Contract

☐ Owner (Address _____)

David M. Complete 11/9/16

APPROVED
Jacksonville Wastewater Utility

By: [Signature] Date: 11/9/16

By: _____ Date: 0 / 9 / 2024