



NO. 02- 000029

JACKSONVILLE WASTEWATER UTILITY
248 Cloverdale Road • P.O. Box 69
Jacksonville, AR 72078-0069
982-0581

RESIDENTIAL OR COMMERCIAL BUILDING SEWER CONNECTION PERMIT

Street Address 1470 Joiner

Legal Description _____

Facility to be connected to sewer:

Single Family Residence ☒ *Multi-family Residential _____ Units _____

*Commercial Installation _____ Description: Replace Service line

Water Meter (s) Size _____

* Commercial installations, and multi-family installations of more than 4 dwelling units must be accompanied by a site plan showing the proposed building sewer.

Sewer line installation by Fifty Dollar Plumbing

Address _____

General _____

Address _____

In construction _____

1. To _____

2. To _____
public _____

3. To _____
to the _____

Fees:

Tap Charge

\$ _____

Inspection Fee

\$ 6.00

Street Cut

\$ _____

Receipt No. _____

Receipt No. 2927

Receipt No. _____

APPLICANT

Signed Rayphone - Charles

☐ Plumbing Contractor

☐ General Contract _____

☐ Owner (Address _____)

APPROVED

Jacksonville Wastewater Utility

By: Lyndy Robinson

Date: 3-8-02



JACKSONVILLE WASTEWATER UTILITY
248 Cloverdale Rd.
Jacksonville, AR 72076
501-982-0581

No. 10-

0000017

RESIDENTIAL OR COMMERCIAL BUILDING SEWER CONNECTION PERMIT

Street Address

147 Joiner St.

Legal Description

Facility to be connected to sewer:

Single Family Residence ☒ *Multi-family Residential ☐ Units

*Commercial Installation ☐ Description:

Replacement SLD

Water Meter (s) Size

5/8"

* Commercial installations, and multi-family installations of more than 4 dwelling units must be accompanied by a site plan showing the proposed building sewer.

Sewer line installation by

Andrew Plumbing

Jsh-7435002

Address

General Co

Address

In considera

1. To accep

2. To maint
public se

3. To notify

to the pu

JOINER AVB.

Fees:

Connection Fee

\$

Tap Charge

\$

Inspection Fee

\$ 25.00

Street Cut

\$

Receipt No.

Receipt No.

Receipt No.

Receipt No.

APPLICANT

Signed

☐ Plumbing Contractor

☐ General Contract

☐ Owner (Address

APPROVED

Jacksonville Wastewater Utility

By:

Date:

4/24/10

Complete
4/24/10

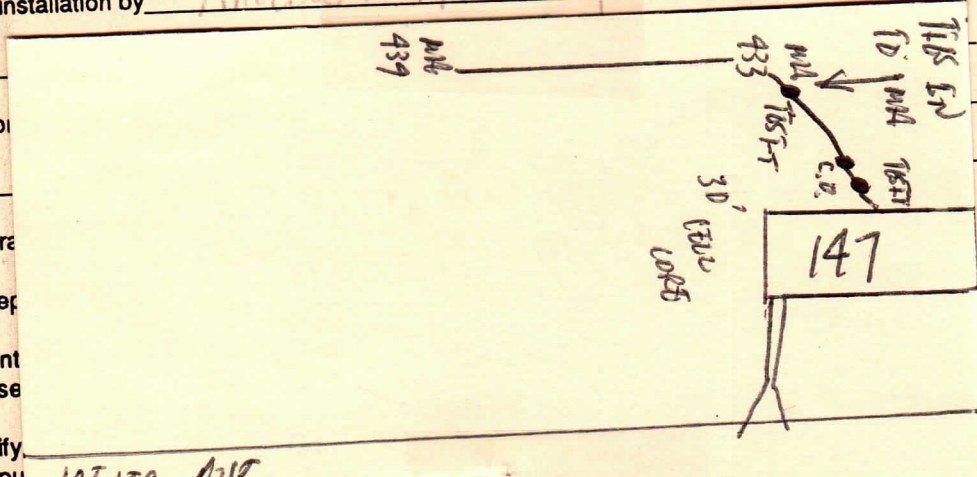



Upstream Manhole # 147 Joiner C.O.
Downstream Manhole # 433

Technician: Warren M.
Date: 3-2-10

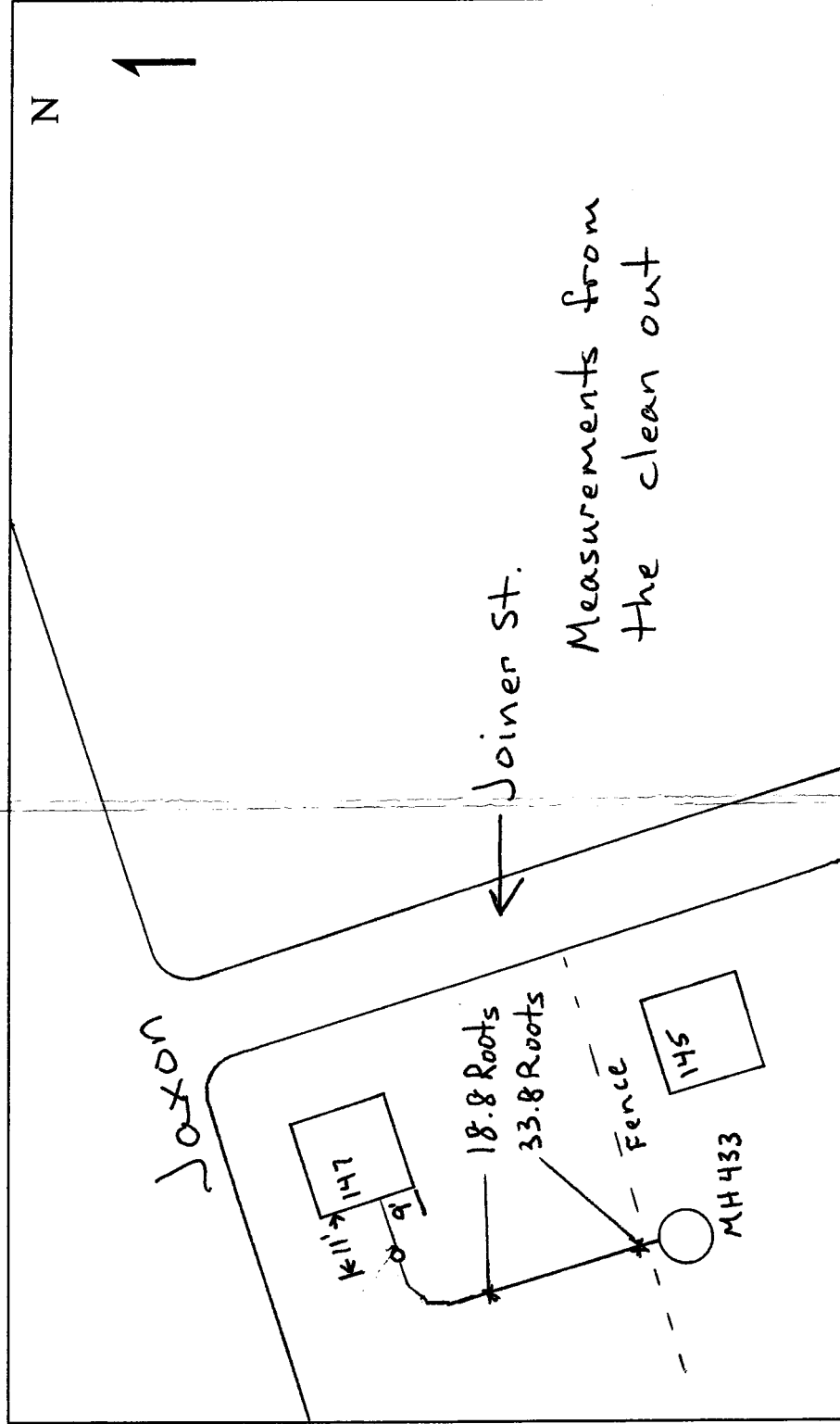

JWWU -- DEFECT SKETCH