



JACKSONVILLE WASTEWATER UTILITY

248 Cloverdale Rd.  
Jacksonville, AR 72076  
501-982-0581

No. 10-0000081

RESIDENTIAL OR COMMERCIAL BUILDING SEWER CONNECTION PERMIT

Street Address 147 Pike

Legal Description \_\_\_\_\_

Facility to be connected to sewer:

Single Family Residence ☒ \*Multi-family Residential \_\_\_\_\_ Units \_\_\_\_\_

\*Commercial Installation \_\_\_\_\_ Description: replacement / MAP

Water Meter (s) Size 5/8"

\* Commercial installations, and multi-family installations of more than 4 dwelling units must be accompanied by a site plan showing the proposed building sewer.

Sewer line installation by James

Address \_\_\_\_\_

General Co

Address \_\_\_\_\_

In considera

1. To accep

2. To maint  
public se

3. To notify  
to the pu

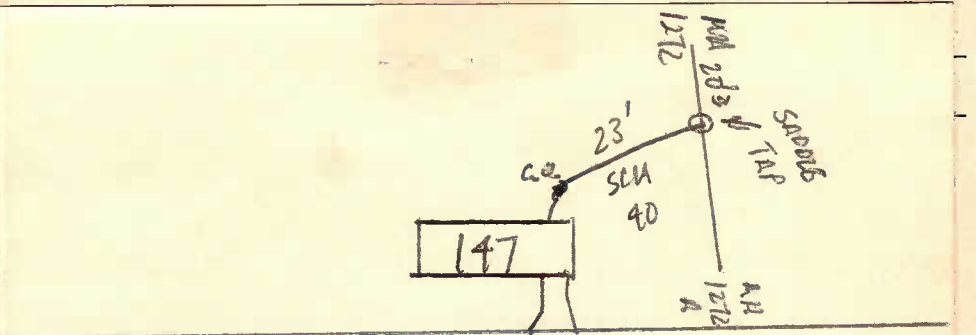

Fees: Co

Tap Charge \$ 4

Inspection Fee \$ 2

Street Cut \$ \_\_\_\_\_

Receipt No. No chg

Receipt No. No chg

Receipt No. \_\_\_\_\_

APPLICANT

Signed \_\_\_\_\_

☐ Plumbing Contractor

☐ General Contract

☐ Owner (Address \_\_\_\_\_)

APPROVED

Jacksonville Wastewater Utility

By: William Hand Date: 4/22/10

complete