

No. 09- 0186

# JACKSONVILLE WASTEWATER UTILITY

**248 Cloverdale Rd.  
Jacksonville, AR 72076  
501-982-0581**

# RESIDENTIAL OR COMMERCIAL BUILDING SEWER CONNECTION PERMIT

Street Address 1504 Lost Creek Dr.

Legal Description LOT 14 LOST Creek

Facility to be connected to sewer:

Single Family Residence 1 \*Multi-family Residential 0 Units

\*Commercial Installation \_\_\_\_\_ Description: New Connection

Water Meter (s) Size 5/8

\* Commercial installations, and multi-family installations of more than 4 dwelling units must be accompanied by a site plan showing the proposed building sewer.

Sewer line installation by FOSTER PAVING, ASPH & LUMBER

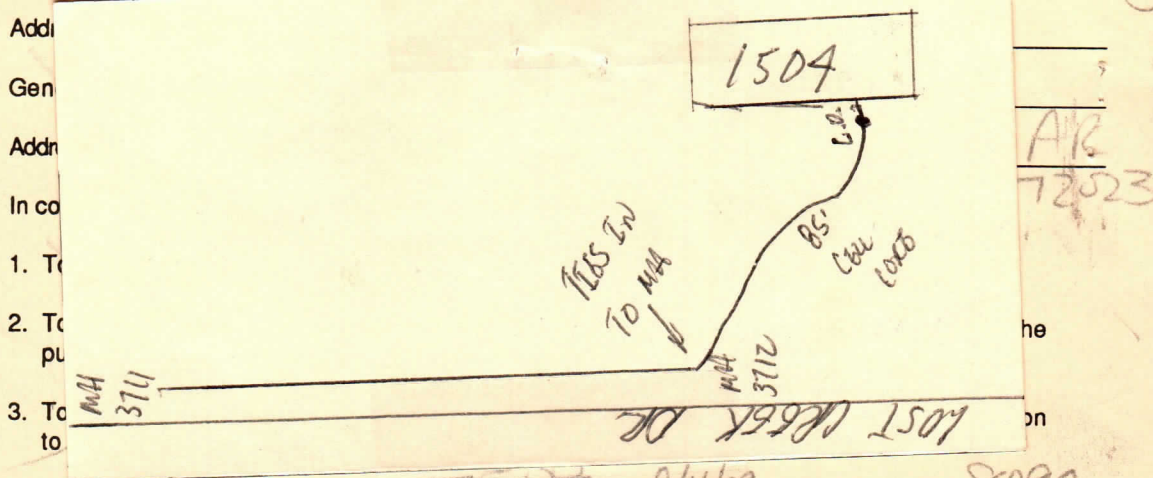

Fees: Connection Fee \$ 75 Receipt No. 8072

Tap Charge \$ \_\_\_\_\_ Receipt No. \_\_\_\_\_

Inspection Fee \$ 95. Receipt No. 01000

Street Cut                      \$                      Receipt No. \_\_\_\_\_

**APPLICANT**

Signed X Paul Fulmer

- ☐ Plumbing Contractor  
☐ General Contract  
☐ Owner (Address

**APPROVED**  
**Jacksonville Wastewater Utility**

By: H. S. Roberts Date: 1/10/71