



JACKSONVILLE WASTEWATER UTILITY
248 Cloverdale Rd.
Jacksonville, AR 72076
501-982-0581

No. 17- **101**

RESIDENTIAL OR COMMERCIAL BUILDING SEWER CONNECTION PERMIT

Street Address 1504 Puritan

Legal Description lot 9

Facility to be connected to sewer:

Single Family Residence ☒ *Multi-family Residential _____ Units _____

*Commercial Installation _____ Description: New Connection

Water Meter (s) Size 3/8

* Commercial installations, and multi-family installations of more than 4 dwelling units must be accompanied by a site plan showing the proposed building sewer.

Sewer line installation by Mulligan Plmg Tim 681-8828

Address _____

General 48' SCH 40

Address _____

In consid cell core

1. To ac _____

2. To ma public _____

3. To not to the Puritan Dr.

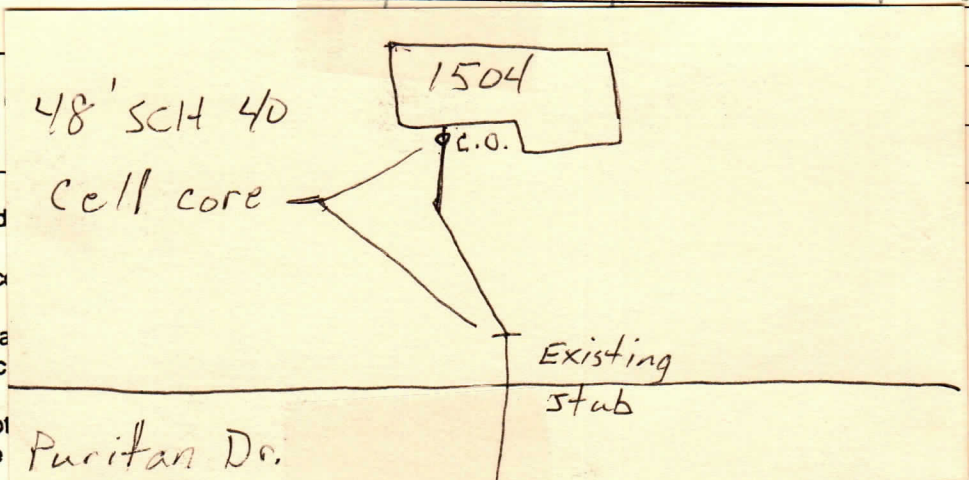

Fees: Connection Fee \$ 15.00 3/30/17 Receipt No. 174159 R

Tap Charge \$ _____ Receipt No. _____

Inspection Fee \$ 25.00 7/1/17 Receipt No. on Acct

Street Cut \$ _____ Receipt No. _____

APPLICANT

Signed _____

☐ Plumbing Contractor

☐ General Contract

☐ Owner (Address Phil [Signature])

APPROVED

Jacksonville Wastewater Utility

By: [Signature] Date: 3/30/17