



No. 87- 00022

JACKSONVILLE WASTEWATER UTILITY

RESIDENTIAL OR COMMERCIAL BUILDING SEWER CONNECTION PERMIT

Street Address 1505 N. James

Legal Description \_\_\_\_\_

Facility to be connected to sewer:

Single Family Residence ☒ \*Multi-family Residential \_\_\_\_\_ Units \_\_\_\_\_

\*Commercial Installation \_\_\_\_\_ Description: Replacement

Water Meter (s) size 3/4"

\*Commerical installations, and multi-family installations of more than 4 dwelling units must be accompanied by a site plan showing the proposed building sewer.

Sewer line installation by W.H. Mc

Add \_\_\_\_\_

Gen \_\_\_\_\_

Add \_\_\_\_\_

In co \_\_\_\_\_

1. \_\_\_\_\_

2. \_\_\_\_\_

3. \_\_\_\_\_

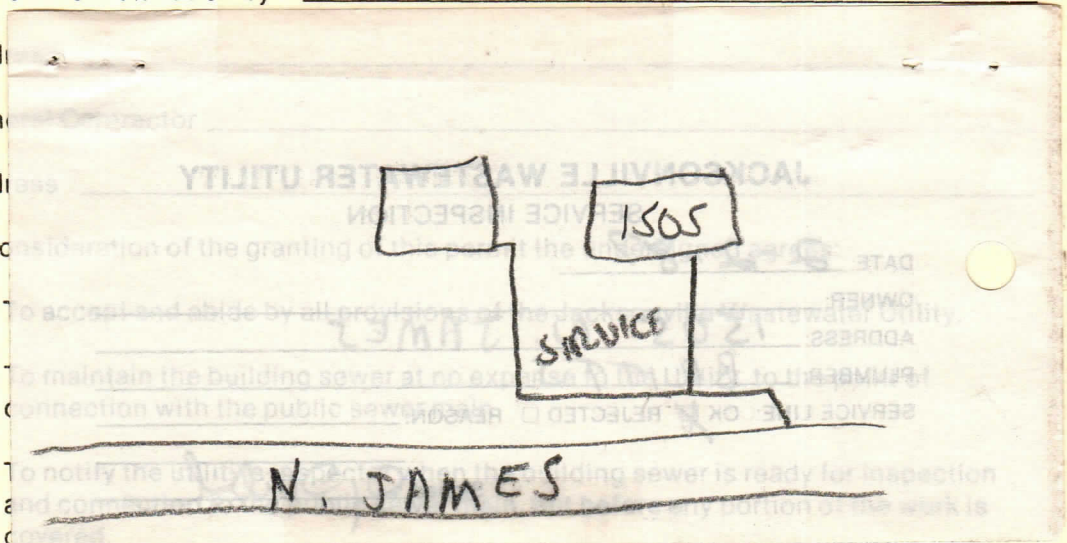

Fees: Connection Fee \$ \_\_\_\_\_

Receipt No. \_\_\_\_\_

Tap Charge \$ \_\_\_\_\_

Receipt No. \_\_\_\_\_

Inspection Fee \$ 0.00

Receipt No. 2624 2/2/87

Total Fees \$ 0.00

APPLICANT Signed Clara Lewis

- ☐ Plumbing Contractor  
☐ General Contract  
☐ Owner (Address \_\_\_\_\_)

APPROVED  
Jacksonville Wastewater Utility

By: M. Sellers Date: 2/2/87



No. 97-

## JACKSONVILLE WASTEWATER UTILITY

248 Cloverdale Road • P.O. Box 69  
Jacksonville, AR 72078-0069  
982-0581

117

## RESIDENTIAL OR COMMERCIAL BUILDING SEWER CONNECTION PERMIT

Street Address 1505 North James

Legal Description \_\_\_\_\_

Facility to be connected to sewer:

Single Family Residence ☒ \*Multi-family Residential \_\_\_\_\_ Units \_\_\_\_\_\*Commercial Installation \_\_\_\_\_ Description: RepairWater Meter (s) Size 5/8

\* Commercial installations, and multi-family installations of more than 4 dwelling units must be accompanied by a site plan showing the proposed building sewer.

Sewer line installation by Mark's Plumbing

Address \_\_\_\_\_

General Contractor \_\_\_\_\_

Address \_\_\_\_\_

In consideration of the granting of this permit the under

1. To accept and abide by all provisions of the Jacksonville Wastewater Utility Ordinance
2. To maintain the building sewer at no expense to the public sewer main.
3. To notify the utility's inspector when the building sewer is connected to the public sewer main, but before any portion of the building is occupied.

Fees: Connection Fee \$ \_\_\_\_\_

Tap Charge \$ \_\_\_\_\_

Inspection Fee \$ 6.00

Total Fees \$ \_\_\_\_\_

## APPLICANT

Signed Mark's Plumbing☐ Plumbing Contractor☐ General Contractor☐ Owner (Address \_\_\_\_\_)

## APPROVED

Jacksonville Wastewater Utility

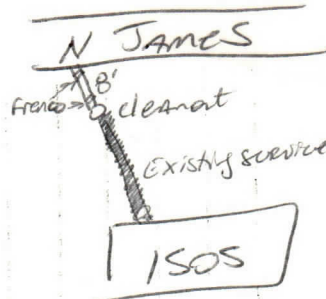
By: Karen StevensDate: 5-26-11



No. 98 - 044

**JACKSONVILLE WASTEWATER UTILITY**248 Cloverdale Road · P.O. Box 69  
Jacksonville, AR 72078-0069  
982-0581**RESIDENTIAL OR COMMERCIAL BUILDING SEWER CONNECTION PERMIT**Street Address 1505 N. James

Legal Description \_\_\_\_\_

Facility to be connected to sewer:

Single Family Residence X \*Multi-family Residential \_\_\_\_\_ Units \_\_\_\_\_\*Commercial Installation \_\_\_\_\_ Description: Street + CutWater Meter (s) Size 5/8

\* Commercial installations, and multi-family installations of more than 4 dwelling units must be accompanied by a site plan showing the proposed building sewer.

Sewer line installation by Grant BowenAddress 1505 N. James 945-5133

General Contractor \_\_\_\_\_

Address (See attached drawing)

In consideration of the granting of this permit the undersigned agrees:

1. To accept and abide by all provisions of the Jacksonville Wastewater Utility.
2. To maintain the building sewer at no expense to the Utility, to the point of connection with the public sewer main.
3. To notify the utility's inspector when the building sewer is ready for inspection and connection to the public sewer main, but before any portion of the work is covered.

Fees: Connection Fee \$ \_\_\_\_\_ Receipt No. \_\_\_\_\_

Tap Charge Street Cut \$ 750.00 Receipt No. 9181Inspection Fee \$ 6.00 Receipt No. 9181

Total Fees \$ \_\_\_\_\_

APPLICANT Signed [Signature]☐ Plumbing Contractor☐ General Contract☒ Owner (Address \_\_\_\_\_)APPROVED  
Jacksonville Wastewater UtilityBy: [Signature] Date: 3-10-98



Grant Bowen 945-5133

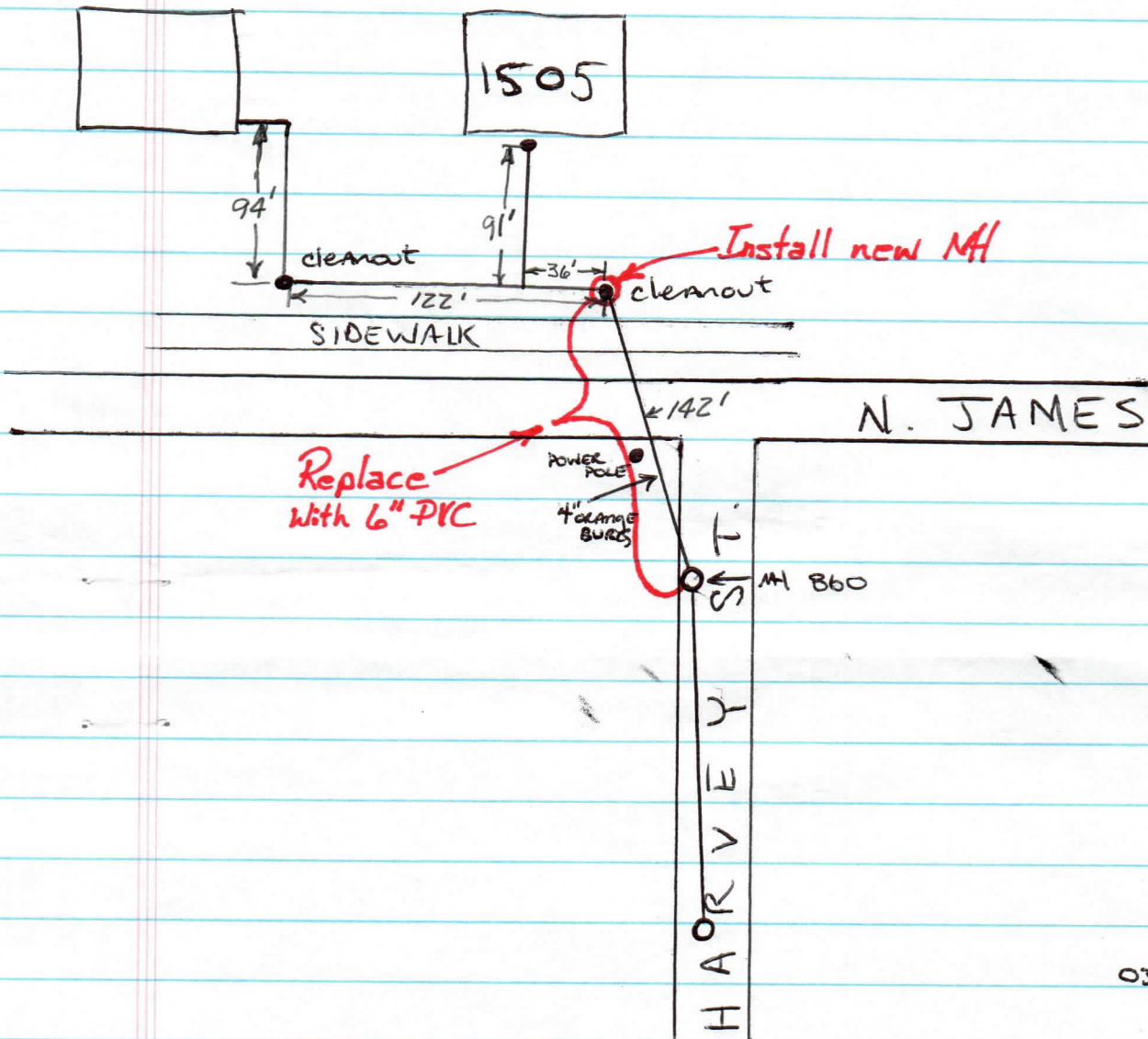

03/02/98

D.J.

PN 98-0044



JACKSONVILLE WASTEWATER UTILITY  
248 Cloverdale Rd.  
Jacksonville, AR 72076  
501-982-0581

No. 08- 0042

RESIDENTIAL OR COMMERCIAL BUILDING SEWER CONNECTION PERMIT

Street Address 1505 N. James

Legal Description \_\_\_\_\_

Facility to be connected to sewer:

Single Family Residence ☒ \*Multi-family Residential \_\_\_\_\_ Units \_\_\_\_\_

\*Commercial Installation \_\_\_\_\_ Description: Repair

Water Meter (s) Size 5/8"

\* Commercial installations, and multi-family installations of more than 4 dwelling units must be accompanied by a site plan showing the proposed building sewer.

Sewer line installation by Burr's Plumbing Jowell Snell 590 7446

Address \_\_\_\_\_

General \_\_\_\_\_

Address \_\_\_\_\_

In consid \_\_\_\_\_

1. To ac \_\_\_\_\_

2. To ma public \_\_\_\_\_

3. To not to the \_\_\_\_\_

Fees: Connection Fee \$ \_\_\_\_\_ Receipt No. \_\_\_\_\_

Tap Charge \$ \_\_\_\_\_ Receipt No. \_\_\_\_\_

Inspection Fee \$ 12.00 Receipt No. 0090

Street Cut \$ \_\_\_\_\_ Receipt No. \_\_\_\_\_

APPLICANT

Signed X J. Snell

☐ Plumbing Contractor

☐ General Contract

☐ Owner (Address \_\_\_\_\_)

APPROVED

Jacksonville Wastewater Utility

By: Jessica Kendrick Date: 3-21-08

Completed  
3-24-08

