



JACKSONVILLE WASTEWATER UTILITY
248 Cloverdale Rd.
Jacksonville, AR 72076
501-982-0581

No. 16 ¹⁷⁻⁰⁰¹⁹
~~0142~~

RESIDENTIAL OR COMMERCIAL BUILDING SEWER CONNECTION PERMIT

Street Address 1408 Puritan Drive

Legal Description lot 8F

Facility to be connected to sewer:

Single Family Residence ☒ *Multi-family Residential ☐ Units ☐

*Commercial Installation ☐ Description: New connection

Water Meter (s) Size 3/8

* Commercial installations, and multi-family installations of more than 4 dwelling units must be accompanied by a site plan showing the proposed building sewer.

Sewer line installation by Mulligan Plumbing

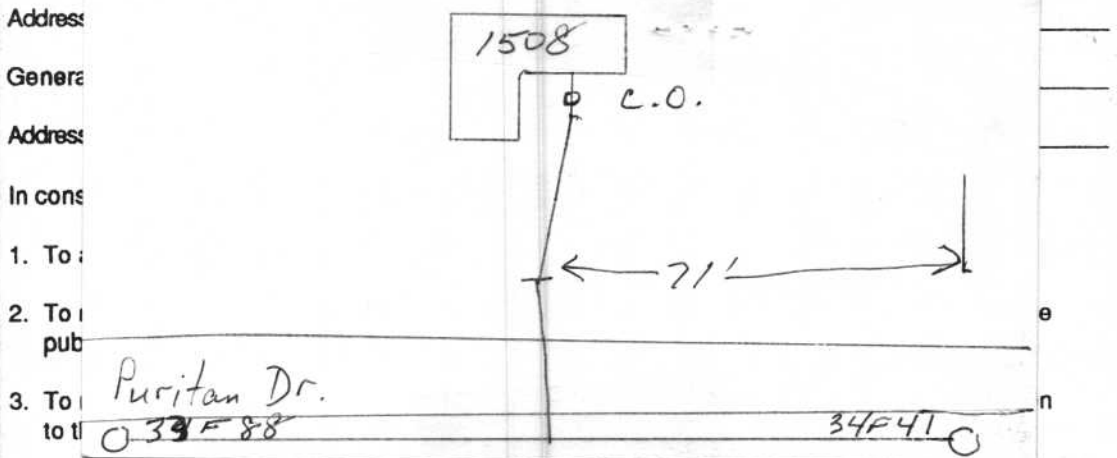

Fees: Connection Fee \$ 75.00 1/9/17 Receipt No. 174067
Tap Charge \$ _____ Receipt No. _____
Inspection Fee \$ 25.00 3/28/17 Receipt No. on acct
Street Cut \$ _____ Receipt No. _____

APPLICANT
Signed [Signature]
☐ Plumbing Contractor
☐ General Contract
☐ Owner (Address _____)

APPROVED
Jacksonville Wastewater Utility

By: [Signature] Date: 1/9/17

(complete)
3/28/17