



No. 09- 0104

JACKSONVILLE WASTEWATER UTILITY  
248 Cloverdale Rd.  
Jacksonville, AR 72076  
501-982-0581

RESIDENTIAL OR COMMERCIAL BUILDING SEWER CONNECTION PERMIT

Street Address 1515 Johnson

Legal Description \_\_\_\_\_

Facility to be connected to sewer:

Single Family Residence ☒ \*Multi-family Residential \_\_\_\_\_ Units \_\_\_\_\_

\*Commercial Installation \_\_\_\_\_ Description: Replacement

Water Meter (s) Size 5/8"

\* Commercial installations, and multi-family installations of more than 4 dwelling units must be accompanied by a site plan showing the proposed building sewer.

Sewer line installation by Associated Plumbers MP 3112 Todd cell-

Address 836 165.5' 837

General Contract (PARTIAL) 20' SCH 40 FENCE

Address \_\_\_\_\_

In consideration

1. To accept and
2. To maintain the public sewer
3. To notify the public to the public

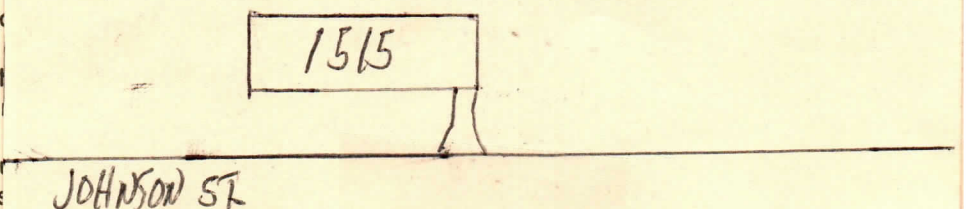

Fees: Connection 836 165.5' 837

Tap Charge

Inspection

Street Connection

APPLICANT

Signed

- ☐ Plumber  
☐ General  
☐ Owner

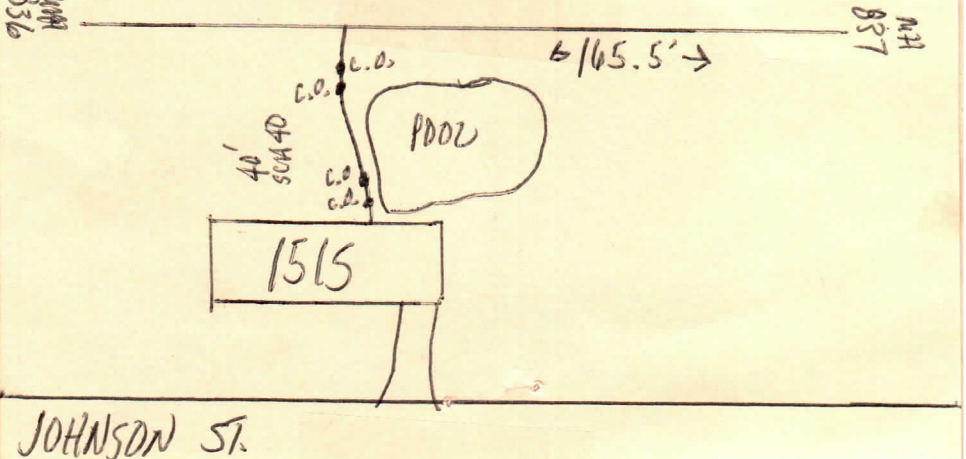

APPROVED  
Jacksonville Wastewater Utility

By: Jessica Kendrick Date: 5/21/09